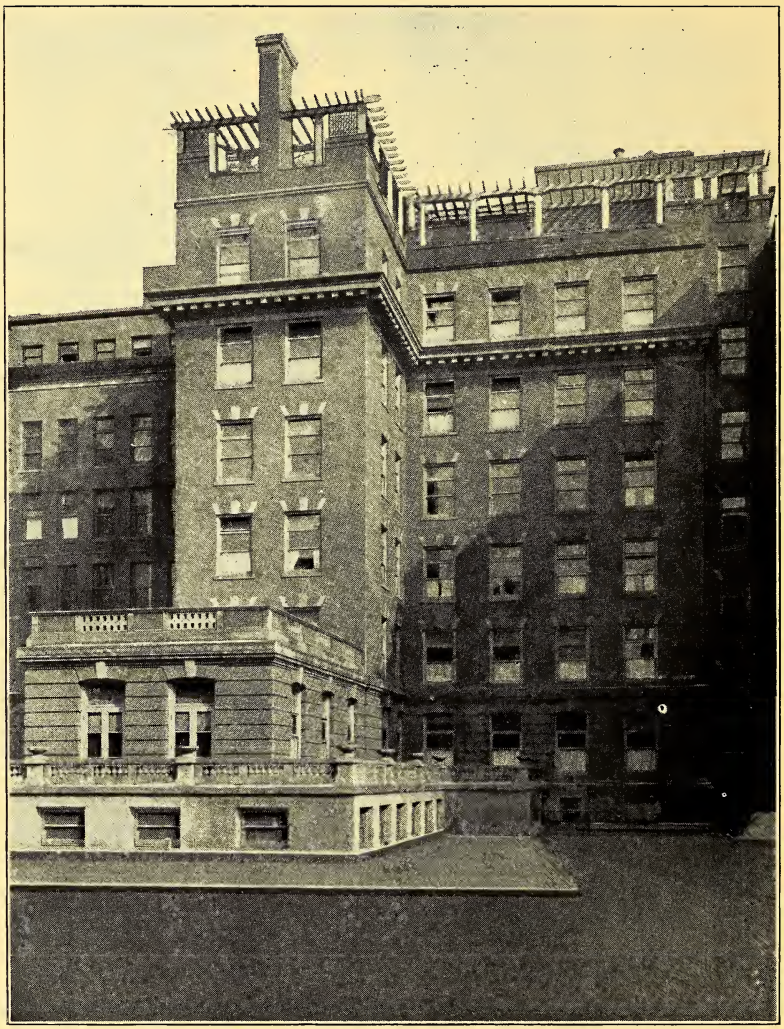

THE JANE MURDOCH MEMORIAL BUILDING

THIRTY-FIFTH ANNUAL REPORT

OF

The Presbyterian Hospital

OF THE

CITY OF CHICAGO

WITH THE

Thirty-fourth Annual Report

OF THE

WOMAN'S AUXILIARY BOARD

AND THE

Fifteenth Annual Report

OF THE

SCHOOL FOR NURSES

Organized and Incorporated 1883

1917

HOSPITAL BUILDINGS
Congress, Wood, Harrison Streets
and Hermitage Avenue

OFFICERS AND MANAGERS

FOR 1917

President—ALBERT M. DAY

Vice-President—JOHN B. LORD

Treasurer—JAMES A. PATTEN

Secretary—WILLIAM A. DOUGLASS

* * *

MANAGERS

Class 1918

ALBERT M. DAY
JAMES B. FORGAN
ERNEST A. HAMILL
CHAS. H. HAMILL
DAVID B. JONES
SOLOMON A. SMITH

Class 1919

JOHN B. LORD
GEORGE R. NICHOLS
JAMES A. PATTEN
FRANK S. SHAW
JOHN W. SCOTT
OLIVER T. WILSON

Class 1920

A. A. CARPENTER
WILLIAM A. DOUGLASS
CHARLES L. HUTCHINSON
DAY McBIRNEY
F. H. RAWSON
C. M. LEONARD

Class 1921

F. H. ARMSTRONG
FRANK C. CALDWELL
HENRY C. DURAND
JOHN B. DRAKE, JR.
ROBERT STUART
THOS. E. WILSON

* * *

MANAGERS EX-OFFICO

REV. JOHN TIMOTHY STONE, D. D.

REV. WM. CHALMERS COVERT, D. D.

REV. CHARLES F. WISHART, D. D.

STANDING COMMITTEES

FOR 1917

Executive Committee

JOHN B. LORD, Chairman
F. H. ARMSTRONG
FRANK C. CALDWELL
WILLIAM A. DOUGLASS
ROBERT STUART
FRANK S. SHAW
JOHN W. SCOTT
THOS. E. WILSON

Finance Committee

ERNEST A. HAMILL, Chairman
JAMES B. FORGAN
DAVID B. JONES
JAMES A. PATTEN
F. H. RAWSON
FRANK S. SHAW
ROBERT STUART
THOS. E. WILSON

Advisory Committee

DAVID B. JONES, Chairman
A. A. CARPENTER
HENRY C. DURAND
ERNEST A. HAMILL
C. L. HUTCHINSON
GEORGE R. NICHOLS
FRANK S. SHAW
ROBERT STUART

House Committee

DAY McBIRNEY, Chairman
A. A. CARPENTER
JOHN W. SCOTT

Buildings and Grounds Committee

C. L. HUTCHINSON, Chairman
GEORGE R. NICHOLS

Clerical Board

REV. JOHN TIMOTHY STONE, D. D.
REV. WM. CHALMERS COVERT, D. D.
REV. CHARLES F. WISHART, D. D.

School for Nurses Committee

C. L. HUTCHINSON, Chairman
ERNEST A. HAMILL
F. H. RAWSON
MRS. JAMES B. HERRICK
MISS HELEN DRAKE

MEDICAL BOARD

PRESBYTERIAN HOSPITAL

President—ARTHUR DEAN BEVAN
Secretary—PETER BASSOE

Consulting Physicians

PHILIP ADOLPHUS
ROBT. D. McARTHUR
WM. T. MONTGOMERY
HENRY B. STEHMAN
JOHN A. ROBISON

Attending Physicians

*FRANK BILLINGS
JAMES B. HERRICK
BERTRAM W. SIPPY

Associate Attending Physicians

JAMES M. WASHBURN
ROLLIN T. WOODYATT
THEO. TIEKEN
*ERNEST E. IRONS
*RALPH C. BROWN
ASHER F. SIPPY

Assistant Physicians

B. McPHERSON LINNELL
FRED W. GAARDE
GEORGE H. COLEMAN
*L. C. GATEWOOD
CHARLES M. BACON
FRED M. DRENNAN
*WILLIAM H. STUTSMAN
*C. S. KUBIK
*SIDNEY STRAUSS
KARL KOESSLER
JAMES R. GREER
*JOHN H. McCLELLAN
CLIFFORD P. McCULLOUGH
*FRED M. SMITH

Resident Physicians

*DONALD P. ABBOTT
*RUSSELL M. WILDER

Attending Physicians for the Diseases of Children

*JOHN M. DODSON
†CLIFFORD G. GRULEE

Assistant Physicians

FRANK W. ALLIN
WALTER H. O. HOFFMANN
*WALTER F. WINHOLT

Attending Physicians for Neurology and Psychiatry

THOR ROTHSTEIN
PETER BASSOE

Assistant Physician

GEO. W. HALL

Attending Dermatologist

OLIVER S. ORMSBY

Assisting Dermatologists

ERNEST L. McEWEN
J. FRANK WAUGH
JAMES HERBERT MITCHELL

Consulting Surgeons

DAVID W. GRAHAM
WILLIAM T. BELFIELD

Attending Surgeons

ARTHUR DEAN BEVAN
*DEAN D. LEWIS

Associate Surgeons

CARL B. DAVIS
*D. B. PHEMISTER
*GEORGE G. DAVIS

---

*In Government Service.
†In Red Cross Service in France.

Associate Orthopedic Surgery
CHARLES A. PARKER

Associate Oral Surgery
FREDERICK B. MOOREHEAD

Assistant Surgeons
*ALBERT H. MONTGOMERY
BENJ. F. DAVIS
*VERNON C. DAVID
*E. M. MILLER
G. L. McWHORTER

Urologist
HERMAN L. KRETSCHMER

Anæsthetist
ISABELLA C. HERB

Resident Surgeon
GATEWOOD

Consulting Laryngologist
E. FLETCHER INGALLS

Attending Laryngologist
*STANTON A. FRIEDBERG

Assistant Laryngologists
EDWIN A. McGINNIS
GEORGE TORRISON

Attending Aurist
GEORGE E. SHAMBAUGH

Assistant Aurists
GEORGE W. BOOT
DANIEL B. HAYDEN

Attending Opthalmologist
WILLIAM H. WILDER

Assistant Ophthalmologists
EMORY HILL
JOHN B. ELLIS
CHARLES G. DARLING

Attending Obstetricians and Gynecologists
J. CLARENCE WEBSTER
A. BELCHAM KEYES

Assistant Obstetricians and Gynecologists
*CAREY CULBERTSON
NOBLE S. HEANEY
*CARL H. DAVIS

Out-Patient Department
FRANZ H. HARMS
WM. F. HEWITT

Pathologists
LUDVIG HEKTOEN
EDWIN R. LE COUNT

Director of Clinical Laboratories and Serologist
LINN F. McBRIDE

Resident Pathologist
BURRELL O. RAULSTON

Chemist
WALTER STANLEY HAINES

Radiologist
W. EARL BALL

---

*In Government Service.

EXECUTIVE STAFF

Superintendent
ASA S. BACON

Assistant Superintendent
HERMAN HENSEL

Principal of School for Nurses
MISS M. HELENA McMILLAN

Assistant Superintendent of Nurses
MISS HARRIET FORREST
MISS ALICE A. SNOW
*MISS PEARL BOUTILLIER

Night Superintendent
*MISS HELEN DENNE

Assistant Night Superintendent
*MISS MABEL DUNLAP

Pharmacist
WILLIAM GRAY

Cashier
MISS ANNA M. NICKERSON

Room Clerks
DAVID QUIRK
*CHARLES C. HENDERSON

Accountant
MISS MARGARET WYSS

Keeper of Records
MISS MARIE HARRISON

Matron
MISS LUCY J. CLARK

Social Service
MISS JESSIE BREEZE

*In Government Service.

HOUSE STAFF

	Beginning of Service
*James H. Hunter	May, 1915
*Kendall Frost	January, 1916
*Wesley Gatewood	January, 1916
*William T. Robison	April, 1916
William D. Sansum	April, 1916
*Wilmer D. McGrath	April, 1916
*Will Lee Brown	July, 1916
*William A. Taylor	July, 1916
Clinton D. Swickard	August, 1916
Harvey R. Basinger	October, 1916
Eilef A. Smedal	October, 1916
*Conrad O. Rogne	November, 1916
*Angus L. Cameron	December, 1916
†Martin Dollahan	January, 1917
Karl J. Theige	January, 1917
William A. Thomas	February, 1917
Oscar W. Tulisalo	May, 1917
George F. Farman	June, 1917
James E. Arnold	July, 1917
Aaron E. Kanter	July, 1917
G. A. Cochran	September, 1917
Lloyd L. Merriman	October, 1917

*In Government Service.
†Deceased.

Digitized by the Internet Archive
in 2012 with funding from
CARLI: Consortium of Academic and Research Libraries in Illinois

http://archive.org/details/annualreportofpr35pres

THIRTY-FIFTH ANNUAL MEETING

The annual meeting of The Presbyterian Hospital Society was held today, January 15, 1918, in the Directors' Room of the Corn Exchange National Bank.

Present—Messrs. John B. Lord, Dr. W. C. Covert, Geo. R. Nichols, Day McBirney, Robt. Stuart, Chas. L. Hutchinson, Frank C. Caldwell, Chas. H. Hamill, Oliver T. Wilson, Ernest A. Hamill, Wm. A. Douglass, Asa Bacon.

On motion Mr. John B. Lord acted as chairman of the meeting, and Mr. W. A. Douglass acted as secretary.

Mr. John B. Lord read the annual report of Mr. Albert M. Day, President of the Board of Managers.

It was moved that the report be accepted and placed on file and be printed in the forthcoming annual report.

On motion by Mr. Charles Hamill, seconded by Mr. Geo. R. Nichols, the following members of the class of 1918 were re-elected to succeed themselves for four years: Albert M. Day, James B. Forgan, Ernest A. Hamill, Chas. H. Hamill, David B. Jones, Solomon A. Smith.

There being no further business the meeting adjourned.

W. A. Douglass, Secretary.

REPORT OF THE PRESIDENT

To the Members of the Society, the Churches and All Our Other Friends:

The outstanding feature of the history of the world for the year just closed has been the entrance of our country into the maelstrom of calamity, called the world war. While we have not yet touched the condition of our allies, so aptly described by Lloyd George as "the unspeakable agony of the nations," yet its dreadful presence is manifest on all sides. Everything is changed; all relations of individuals to business and to outside enterprises altered, and the sense of prosperity, which existed before our entrance into the war, is changed to a feeling of apprehension, present if not always expressed. And this situation bears with particular hardship upon the hospitals of the country. Patients are reduced in number from pecuniary reasons, especially of those who have heretofore occupied rooms that produced some profit to the hospital. Annual subscriptions have declined. The increased cost of all supplies and advance in wages to which your attention has been called for the past three years, has still further materially advanced, and there is no evidence that the top has been reached. During the past year, we have made no change in the prices of our private rooms from the rates of the year before. They are lower than those established by some other hospitals, and it may become necessary for us to raise them. We hope to avoid it. Our ward rates are the same as existed five years ago. With the higher standards of service now existing and the advances already referred to, the cost of our ward patients has nearly doubled in the last ten years. Of course, the cost of our charity work has advanced in the same proportion, but your attention is called to what is termed "pay patients." It is a not uncommon statement from uninformed persons that hospitals that make charges to ward patients, receive a large revenue from this source, and some seem to think that this revenue is sufficient to carry on the hospital without outside assistance. To such, it may be interesting to know that our ward patients are costing us 75 cents per day each, more than we receive, even when our regular rates are paid. And in many cases these rates are materially reduced to conform to the ability of the patient.

It is a situation, therefore, of largely increased cost of administration and reduction of revenue. The result is strikingly shown in the condition of the New York hospitals. Reports made to their hospital association up to October, show a total deficit of over one million dollars for the year. Under existing conditions, it is therefore gratifying that we have, at the close of the year, a small balance on the right side of the ledger.

The Government requested all hospitals to make every effort to enlarge the number of nurses in training, in preparation for its further demands, as well as to take the places of those who have gone abroad in various capacities other than the hospital units. Conforming to this request, we have fitted up

two houses on Wood Street, to which have been removed all employes of the nurses' home. Every room in the latter has been filled with nurses, the number in each room doubled wherever possible. There are in the home 223 nurses, of whom 192 are pupils. The increased cost from this addition is estimated at $8,000 per annum.

This plain business statement of our condition and the general situation affecting us and all hospitals is necessary, because there is a marked tendency on the part of the public to withdraw or curtail subscriptions to charities. It is not always a question of choice, but the point I wish to make is, that hospitals today are more necessary than ever before. Their capacity for taking care of those who are at home, so that the power of the nation may be upheld, for teaching medical students and nurses, so that there may be a regular supply to fill the places of those who have gone over or are going; and for their assistance in caring for the families of soldiers and sailors, and later on, for the men themselves as they return, must not be impaired. In our case, this can be maintained if the same generosity is shown us as has been so freely extended in previous years. This statement is, therefore, an appeal to our friends to stand by us at this time and enable us to measure up to what is expected of us and what is important for us to perform.

No material advance has been made in the consummation of our affiliation with the University of Chicago in connection with Rush Medical College. The entire amount needed to make the plan operative has been subscribed, but the war is delaying progress.

The volume of our work has not declined, and our standards of service have been fully maintained in all ways. We admitted during the year 10,205 people. Our entirely-free work exceeded that of the previous year. The cost was $115,342. In addition, there was a large part-paid service. Attention is called to the report of the Superintendent for details.

Responding to the request of the Government for conservation of food, we at once inaugurated a system of diet and method of serving, which has reduced the amount of food fully 25 per cent. In doing this, our desire to assist in the prosecution of the war has been fully explained to all patients and employes, and their co-operation requested. It is a pleasure to note that the response has been very general and hearty.

Our Nurses' Training School has been unusually successful, and we have been unable to accept all who wished to come to us, notwithstanding our classes for the year were largely increased over any previous number. Pupils are enrolled for the spring and fall classes of 1918 in large numbers.

Unit No. 13, largely recruited from the hospital, has taken many of our most valued young doctors and graduate nurses. At their head is Dr. Dean D. Lewis, one of the famous surgeons of the country. The loss to us of these important members of our medical and nursing staff is serious, and will be increasingly felt as time goes on. Led by a stern sense of duty and devotion to their country, with high ideals of service, and at much sacrifice of personal considerations, these men and women have gone out to represent us on the battle front. We are proud of them and confident of the record they will make

for themselves and us. And those that are left behind will endeavor, by increased work, to in some measure fill a portion of the gap that their absence will cause.

Under the able guidance of its President, Mrs. D. W. Graham, the Woman's Board has continued its successful work of the past years and has been of decided assistance in the administration of the hospital.

In our last annual report, attention was called to the completion of our new buildings, at a cost of $298,150. At that time there was an indebtedness of $140,000, against which there were certain pledges and a prospective gift. It is a great pleasure to state that this indebtedness has been reduced to $20,000, and that there is no other debt of any description outstanding.

In a quiet way, hampered by lack of means, but accomplishing very beneficial results, our Social Service Department has increased its scope and shown additional usefulness and values.

The Out-Maternity Service has continued to grow, and has shown very satisfactory results.

The teaching and research work in connection with Rush Medical College and the O. S. A. Sprague Memorial Institute has grown in value and importance, and is accomplishing what its sponsors and devoted laborers for it have claimed.

Sincere thanks are due and gratefully tendered to our Superintendent, who has labored so incessantly, patiently and successfully to overcome the many serious difficulties of the past year; to the Medical Staff; to the head of our training school and her assistants; to our resident doctors and internes; and to our pupil nurses and employes, all of whom have given us that loyal service which alone has brought us whatever success we have attained.

The year upon which we are entering is sure to be beset with great difficulties, some of which we can foresee and others which do not now appear to us, incident to the changed conditions of everything about us. Whether at its close, we can speak with gratification as we do upon the year now under review, will depend to a large degree upon the support which is given us by this community, whose interests we are trying to serve.

Albert M. Day, President.

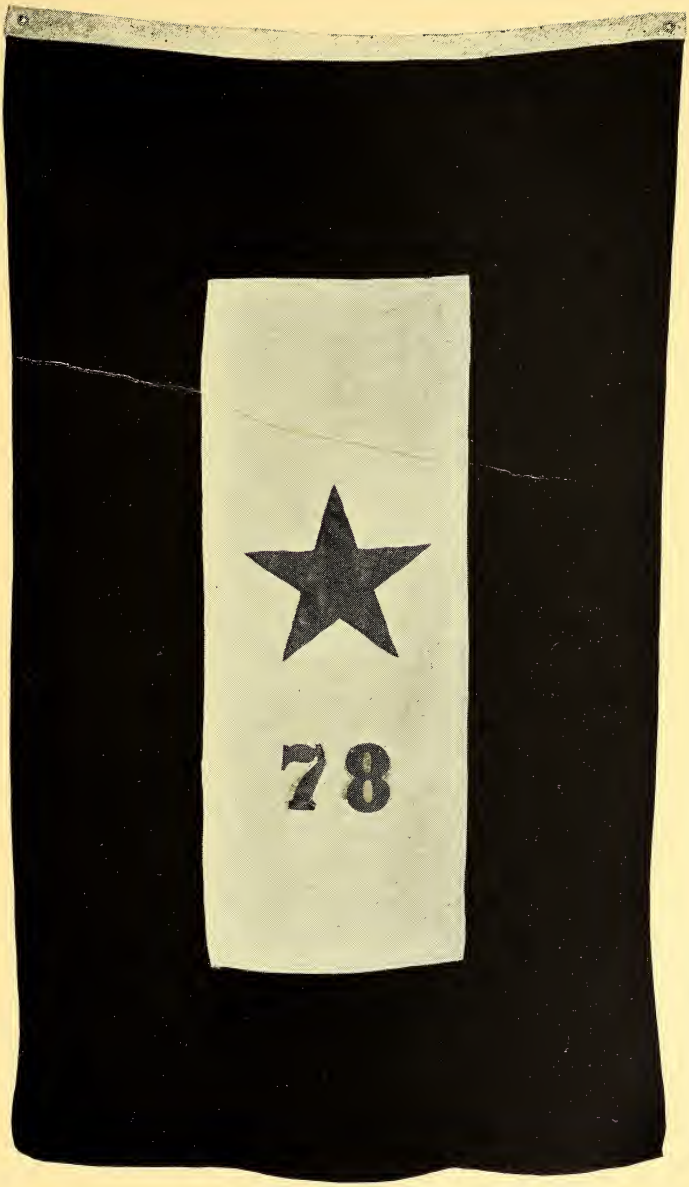

Our Service Flag represents those who were in the service of our country at the close of our fiscal year:

Attending physicians	6
Associate physicians	8
Assistant physicians	12
Internes	15
Nurses	25
Orderlies	3
Employes	9

SUPERINTENDENT'S REPORT

Patients admitted during the twelve months ending December 31, 1917—

Adults	7,933
Children	1,517
Maternity babies	313
Attendants (relatives of patients)	442
Total admitted	10,205

CLASSIFIED

Patients admitted to private rooms (40 per cent)	3,922
Patients admitted to wards (60 per cent)	5,841
Patients remaining in hospital	297
Medical patients (38 per cent)	3,745
Surgical patients (49 per cent)	4,796
Gynecological patients (10 per cent)	909
Obstetrical patients (3 per cent)	313
Patients died (including all emergency cases who died within 24 hours after admission) (3 per cent)	282

DAYS' TREATMENT OF PATIENTS

Number days' treatment of full-pay patients (27 per cent)	32,737
Number days' treatment of part-pay patients (43 per cent)	52,137
Number days' treatment of entirely free patients (26 per cent)	*31,524
Number days' attendants (4 per cent)	4,851
Total days' treatment	121,249

HOSPITAL CHARITY WORK

Part-pay patients (days' treatment)	52,137
Entirely free patients (days' treatment)	31,524
Free operations (free use of operating room)	1,542
Free and part-pay x-ray skiagraphs and treatments	1,320
Free special blood and spinal fluid tests in laboratory	940
Free dressings given patients after leaving hospital	1,724
Patients referred to Social Service Department	786

DISTRICT CHARITY WORK

Obstetrical patients treated in their homes	796
Number of births	796
Calls made by doctors and nurses	4,091

GENERAL INFORMATION

Average daily number of patients	319
Average length of stay of patients (days)	12
Largest number of patients at any time	374
Number of different nationalities treated	39
Number of ambulance trips	381
Number of employes	295
Number of house physicians	22
Average number of special graduate nurses	44
Average number of pupil nurses on duty (8-hour shifts)	192
Number of patients' beds	425
Daily cost per capita	359

*Outside of Private Pavilion 36 per cent is entirely free.

BUILDINGS

The Daniel A. Jones Building

BUILT BY THE DANIEL A. JONES ESTATE

The Jane Murdoch Memorial Building

BUILT BY A BEQUEST FROM THOMAS MURDOCH

The Private Pavilion

BUILT BY SUBSCRIPTIONS FROM FRIENDS OF THE HOSPITAL

The Sprague Home for Nurses

BUILT BY MRS. A. A. SPRAGUE AND THE FRIENDS OF O. S. A. SPRAGUE FOR "A MEMORIAL FOR TWO LIVES WHICH WERE UNUSUALLY AND BEAUTIFULLY CLOSE"

Value of Real Estate, Buildings and Equipment, $1,667,000

FORM OF BEQUEST

I give and bequeath to THE PRESBYTERIAN HOSPITAL OF THE CITY OF CHICAGO, incorporated by the Legislature of the State of Illinois in the year 1883, the sum of..... Dollars, to be applied to the use and benefit of the said hospital, under the direction of the managers thereof.

FORM OF DEVISE

I give and devise to THE PRESBYTERIAN HOSPITAL OF THE CITY OF CHICAGO, incorporated by the Legislature of the State of Illinois in the year 1883, all that, etc. [*describe the property*], to be had and holden to the said THE PRESBYTERIAN HOSPITAL OF THE CITY OF CHICAGO, and their successors and assigns, for the use and benefit of the said hospital.

FREE BEDS AND MEMBERS

A donation of $50,000 entitles the donor to name a twelve-bed ward, which shall remain as a perpetual memorial to the donor, or any other individual he wishes.

A donation of $20,000 carries the same privilege for a four- or six-bed ward.

A donation of $10,000 entitles the donor to designate a room in the Private Pavilion which shall be named as desired by the donor and remain as a perpetual memorial.

A donation of $7,500 endows a bed in perpetuity.

A donation of $5,000 endows a bed during one life.

A donation of $5,000 endows a bed in the Children's Ward in perpetuity.

A donation of $300 annually endows a free bed in the general wards.

A donation of $100 or more constitutes the donor a life member of the institution.

A yearly donation of $10 constitutes an annual member.

MEMORIAL ROOMS

A donation of $10,000 entitles the donor to designate a room in the Private Pavilion which shall be named as desired by the donor and remain as a perpetual memorial.

The Tuthill King Room, endowed by Mr. King when the hospital was organized.

The Henry Corwith Room, endowed by his daughters: Mrs. Charles I. Dangler, Mrs. E. A. Hamill, Mrs. Ambrose Cramer and Mrs. Alfred L. Baker.

The Mrs. Cornelia Johnston Williams Room, endowed by Mr. Simeon B. Williams, Miss Anna P. Williams and Miss Cornelia B. Williams.

The John Wentworth Room, endowed by Mrs. Roxana Wentworth Bowen.

The Harriet A. Jones Room, endowed by the D. A. Jones Estate.

The Mary O. Newell Room, endowed by the D. A. Jones Estate.

The Harriet G. Sabin Room, endowed by the D. A. Jones Estate.

The Isabella C. Allen Room, endowed by the D. A. Jones Estate.

The Marshall Field Employes' Room, endowed by Marshall Field.

The Margaret Murdoch Room, endowed by Thomas Murdoch.

The Mrs. L. C. Paine Freer Room, endowed by the L. C. Paine Estate.

The Francis E. and Vernera L. Corey Room, endowed by Mrs. John B. Drake in memory of her parents.

The Frederick Haskell Room, endowed by Frederick T. Haskell.

The Benjamin F. Felt Room, endowed by Mrs. B. F. Felt.

The William Blair Memorial Room, endowed by Mrs. William Blair and Edward T. Blair.

The Henry W. and Aurelia R. King Room, endowed by Francis King and Mrs. Cyrus Bentley.

The Abijah Keith Room, endowed by Sarah Miller Keith.

The Avarana Room.

The Henry C. Durand Room, endowed by the Estate of Henry C. Durand.

The Phoebe Carter Room, endowed by the Estate of Mrs. Phoebe Carter.

The Jane Harding Batterill Room, endowed by her daughter, Jane B. Prince.

The James C. King Room, endowed by the Estate of James C. King.

The William H. Hughitt Memorial, endowed by Mr. and Mrs. Marvin Hughitt.

The Mary H. Poole Memorial, endowed by Abram Poole.

The Albert Keep Room, endowed by Mrs. Harriet D. Keep in memory of her husband.

The Lucia E. Sprague Room, endowed by Albert A. Sprague.

The Maria Warren Cobb Room, endowed by Silas B. Cobb.

The Edward M. Teall Room, endowed by the Board of Underwriters.

The Helen Marquis Room, endowed by the Ladies' Aid Society and Alumnæ Association of the Illinois Training School for Nurses.

The Mary A. Ryerson Room, endowed by Martin A. Ryerson.

The James and Mary E. Soper Room, endowed by W. A. Soper, J. C. Soper and Helen S. Heywood.

The Frank Julian Room, endowed by the Estate of Frank Julian.

The Dr. Robert C. Hamill Room, endowed by Ernest A. Hamill.

The Elizabeth McCormick Room, endowed by C. H. McCormick, Jr.

The Cyrus H. McCormick Room, endowed by Mrs. N. F. McCormick.

The Mary M. Byrne Memorial Room, endowed by the Woman's Auxiliary Board and the Alumnæ of the Presbyterian Hospital School for Nurses.

The Hooker and Jones Room, in memory of Mrs. J. W. Hooker and Mrs. N. A. Jones, endowed by the Estate of Francis E. Curtiss.

The Edward Brust Room, endowed by the Estate of Francis E. Curtiss.

The Mrs. Henry Curtiss Room, endowed by the Estate of Francis E. Curtiss.

The Mary Jane Willing Room, endowed by Henry J. Willing and Miss Willing.

The Frederic A. Keep Room, endowed by Mrs. Sarah R. Beach, Mrs. Alice K. Blair, Miss Frances R. Keep and Mr. William F. Keep in memory of their brother.

The Antoinette K. Dangler Room, endowed by the Estate of Mrs. Charles I. Dangler.

Anna B. Foote Averell Room, endowed by Anna F. Grant in memory of her aunt.

The Byron L. Smith Room, endowed by his sons.

The Frederick W. Crosby Room, endowed by his bequest.

The William Stanley North Memorial Room, endowed by Mrs. William Stanley North.

The Dwight Lawrence Room, endowed by Mrs. Edward F. Lawrence.

The Thomas S. Kirkwood Room, endowed by his bequest.

The S. W. and F. H. Rawson Room, endowed by Frederick H. Rawson.

The Emma McCormick Smith Room, endowed by Madame McCormick.

The Albert A. Sprague Room, endowed by his bequest.

The Eugene S. Pike Rooms, endowed by Mrs. Eugene S. Pike, Eugene R. Pike, Charles B. Pike and William W. Pike.

The Mrs. James M. Walker Room.

The Mary Raynolds Black Room, endowed by her sister, Elizabeth Harris Black.

The Mary Rose Harris Room, endowed by her request.

MEMORIAL ROOMS

TUTHILL KING
HENRY CORWITH
CORNELIA JOHNSTON WILLIAMS
JOHN WENTWORTH
HARRIET A. JONES
HARRIET G. SABIN
ISABELLA C. ALLEN
MARY O. NEWELL
MARSHALL FIELD
MRS. L. C. PAINE FREER
MARGARET MURDOCH
FRANCIS E. AND VERNE A. L. COREY
FREDERICK HASKELL
BENJAMIN F. FELT
HENRY W. AND AURELIA R. KING

WILLIAM BLAIR
ABIJAH KEITH
HENRY C. DURAND
PHOEBE CARTER
JANE HARDING BATTERILL
JAMES C. KING
WILLIAM H. HUGHITT
MARY H. POOLE
ALBERT KEEP
LUCIA E. SPRAGUE
MARIA WARREN COBB
EDWARD M. TEALL
HELEN MARQUIS
MARY A. RYERSON
JAMES AND MARY E. SOPER

FRANK JULIAN
DR. ROBERT C. HAMILL
ELIZABETH McCORMICK
AVARANA
CYRUS H. McCORMICK
MARY M. BYRNE
MRS. J. W. HOOK & MRS. N. A. JONES
EDWARD BRUST
MRS. HENRY CURTISS
ANTOINETTE K. DANGLER
FREDERIC A. KEEP
ANNA B. FOOTE AVERELL
EMMA McCORMICK SMITH
ALBERT A. SPRAGUE
EUGENE S. PIKE

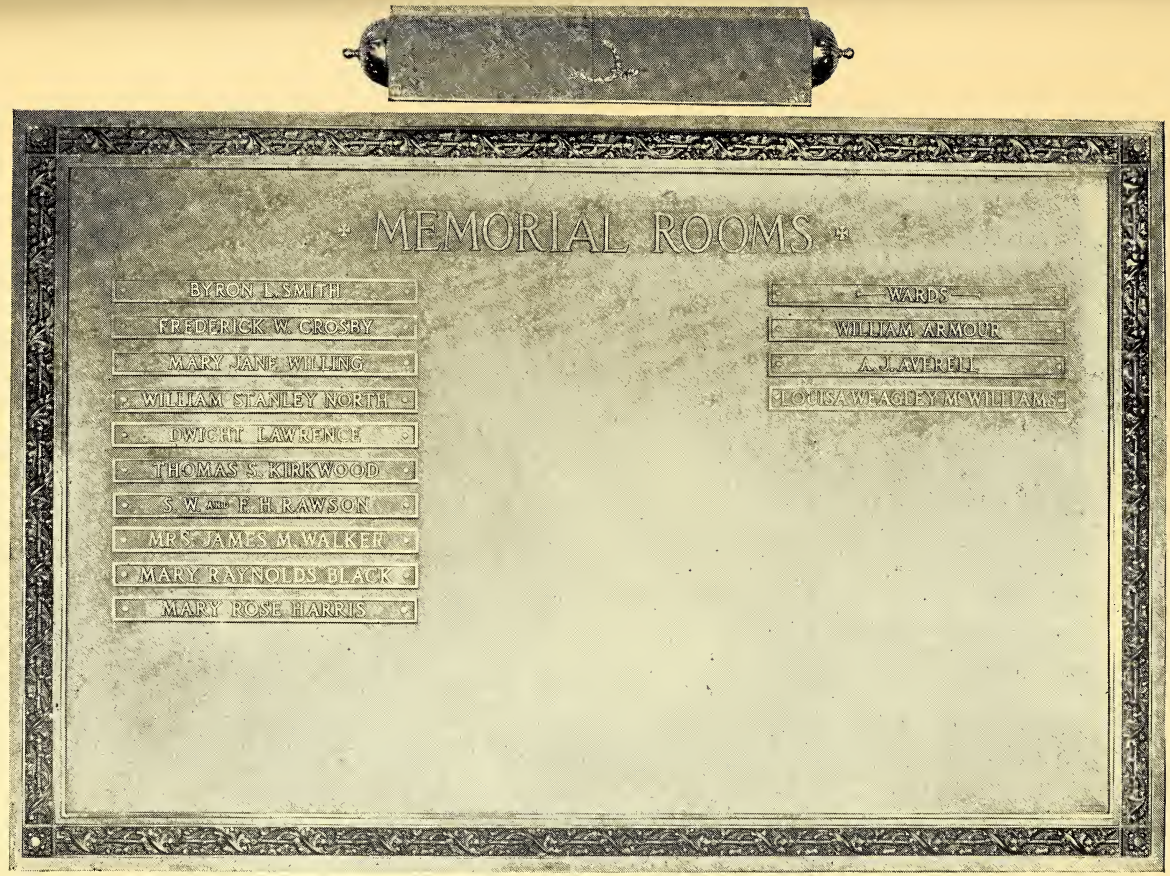

BRONZE MEMORIAL TABLETS IN MAIN CORRIDOR OF PRIVATE PAVILION

MEMORIAL BEDS

The William Armour Memorial Ward of ten beds, endowed by Mrs. Bertha Cobb Armour in memory of her husband.

The A. J. Averell Memorial Ward of ten beds, endowed by Mrs. A. J. Averell in memory of her husband.

The Margaret McKay Bed, endowed by Mrs. Barbara Armour.

The Chicago Theological Seminary Bed, endowed by the D. A. Jones Estate.

The McCormick Theological Seminary Bed, endowed by the D. A. Jones Estate.

The Jacob Beidler Bed, endowed by Jacob Beidler.

The Simon Reid Bed, endowed by the Estate of Simon Reid.

The Lake Forest Church Bed, endowed by the Lake Forest Presbyterian Church congregation.

The Sunshine Bed, endowed through the personal efforts of Miss Frances D. Gould.

The Sidney Sawyer Bed, endowed by the Estate of Sidney Sawyer.

The Lafayette McWilliams Bed.

The Claudius B. Nelson Bed, No. 1, endowed by the Estate of Mrs. C. B. Nelson.

The Ada Z. E. Piper Bed, endowed by the A. Z. E. Piper Estate.

The Mary A. McDevitt Bed, endowed by Mrs. S. P. McDevitt.

The Phoebe Carter Bed, endowed by the Estate of Miss Phoebe Carter.

The Isabella McLerie Bed.

Two endowed beds in Children's Ward by Tag Day Workers of the Woman's Auxiliary Board.

The Nellie W. Tripp Bed, endowed by J. Stephen Tripp.

By the payment of $300 each the following annual endowments have been bestowed:

Third Presbyterian Church—The Deacons' Bed.

Fourth Presbyterian Church—No. 1.

Kenwood Evangelical Church—Beds Nos. 1 and 2.

Forty-first Street Church—The Raymond Bed.

The Pauline Otis Bed, by Mrs. Joseph Otis.

The Stanley McCormick Bed.

The Marshall Field & Co. Bed.

The First Presbyterian Church of Austin.

The Lamson Bed, by Mrs. L. J. Lamson.

Mary Raynolds Black Bed.

The Richard A. Wells Bed, by Mrs. Wells.

Hyde Park Church Deacons' Bed.

All money received for memorial rooms and from bequests is credited in all cases to the Endowment Fund, and is not used for the administration of the hospital or for building. All the income from the Endowment Fund is used for our charity work.

TREASURER'S REPORT

DECEMBER 31, 1917

RECEIPTS AND DISBURSEMENTS FOR TWELVE MONTHS ENDING DECEMBER 31, 1917

RECEIPTS

January 1, 1917—Cash balance as per last report:		
Cash in hands of Treasurer	$ 34,067.73	
Cash in hands of Cashier at Hospital	2,445.08	
		$ 36,512.81
Receipts from Operations:		
Rooms and Board	$324,041.10	
Special Nursing	18,416.46	
Operating Room	23,993.85	
X-Ray Laboratory	11,382.34	
Laundry	5,690.47	
Suspended Accounts	844.20	
Laboratory	636.84	
Miscellaneous Receipts	4,291.13	
		$389,296.39
Income from Endowment Fund Securities Coupons:		
Chicago, Burlington & Quincy R. R.	$ 1,600.00	
Chicago, Milwaukee & St. Paul R. R.	1,400.00	
Chicago, Rock Island & Pacific R. R.	240.00	
Chicago & Alton R. R.	105.00	
Chicago & Western Indiana R. R.	640.00	
Denver & Rio Grande R. R.	400.00	
Erie R. R.	600.00	
Northern Pacific-Great Northern R. R.	840.00	
Southern Pacific R. R.	200.00	
Union Pacific R. R.	640.00	
West Shore R. R.	400.00	
Western Electric Co.	750.00	
Illinois Central R. R.	1,675.00	
Chicago Elevated Railways Co.	792.00	
Cicero Gas Co.	100.00	
Chicago Gas Co.	750.00	
St. Louis, Peoria & N. W. R. R.	300.00	
Chicago Union Station Co.	855.00	
Baltimore & Ohio R. R.	2,050.00	
South Side Elevated R. R.	900.00	
St. Louis National Stock Yards	280.00	
Minneapolis, Lyndale & M. R. R.	300.00	
Chicago Railways Co.	1,700.00	
Metropolitan Elevated Ry.	680.00	
New York Connecting R. R.	450.00	
Chicago & North Western R. R.	735.00	
Commonwealth Electric Co.	450.00	
Milwaukee, Sparta & N. W. Ry.	400.00	
Chesapeake & Ohio R. R.	675.00	
Northwestern Gas Co.	25.00	
Commonwealth Edison	950.00	
Sanitary District	480.00	
Minneapolis Gas Co.	250.00	
Minneapolis School Bonds	120.00	

Norfolk & Western R. R.	200.00	
North Shore Electric Ry.	500.00	
Public Service Co.	750.00	
Dominion of Canada	500.00	
American Steamship Co.	500.00	
Atchison, Topeka & Santa Fe R. R.	2,400.00	
City of New York	260.00	
Detroit River Tunnel Terminal R. R.	450.00	
New York Telephone	675.00	
United States Steel Co.	1,000.00	
Wabash R. R.	500.00	
Chicago, Lake Shore & Eastern R. R.	765.00	
Chicago Telephone Co.	375.00	
Illinois Steel Co.	675.00	
Cook County Hospital	160.00	
Kansas City Terminal R. R.	200.00	
Anglo-French	175.00	
Great Britain and Ireland	82.50	
Stock Dividends:		
Chicago Title and Trust Co.	537.50	
Illinois Central R. R.	380.00	
American Telephone & Telegraph	600.00	
Great Northern R. R.	437.50	
Atchison, Topeka & Santa Fe R. R.	500.00	
International Harvester	700.00	
Union Pacific R. R.	400.00	
Interest on Real Estate Mortgages:		
Minnie B. Miller	312.50	
Emma J. Morris	275.00	
Onno Kramer	550.00	
Walford Church	198.00	
Henry Schultz	198.00	
Hermann Messman	500.00	
R. E. Phillips	262.00	
Peter Beck	400.00	
E. J. Hadley	446.25	
J. W. Novak	550.00	
Patrick Hayes	937.50	
Chas. Schaefer	110.00	
Geo. McCall	420.00	
Martin Maher	105.00	
A. J. Reitz	275.00	
Peter Fessler	225.00	
Peter Bertsche	225.00	
H. G. West	237.50	
William Yoder	300.00	
F. A. Nieubauer	187.50	
Lawrence Trager	175.00	
Wm. Keating	200.00	
John Kemp	250.00	
Income from Trust Funds:		
Estate of Cyrus M. Hawley	2,384.08	
Refund on Purchase of Mortgages	62.50	
		$ 46,240.33

Less:

Accrued Interest on Bonds	$1,760.67		
Woman's Auxiliary Board	400.00		
		$ 2,160.67	
			$ 44,079.66

Donations—Churches:

Church of the Covenant	$ 86.07	
Roseland	25.00	
Crerar Memorial	62.22	
Lake View First	39.50	
Englewood First	17.05	
Irving Park	40.00	
Erie Chapel Institute	15.00	
Chicago Sixth	29.58	
Millard Avenue	14.00	
Hinsdale	15.00	
Ravenswood	140.62	
Edgewater	50.00	
Chicago First	751.52	
Christ Church	12.85	
St. Anne, Ill.	5.00	
Trinity	20.00	
River Forest	27.00	
Homewood	2.00	
Manteno, Ill.	37.50	
Normal Park	14.60	
Olivet	50.00	
Du Page, Ill.	11.60	
Gardner, Ill.	5.00	
La Grange First	57.56	
Berwyn, Ill.	22.26	
Riverside	42.80	
Oak Park First	25.00	
Wilmington, Ill.	5.00	
Evanston First	437.33	
Central Park	37.03	
Italian Presbyterian	24.00	
Highland Park	150.42	
Peotone, Ill.	12.06	
Windsor Park	16.00	
Chicago Eighth	22.75	
Lake Forest	127.51	
Oak Park First	521.71	
Woodlawn Park	21.50	
Immanuel	10.00	
Chicago Fourth	1,209.43	
Brighton Park	5.07	
Bethany	5.00	
Albany Park	2.00	
South Park	20.00	
Fullerton Avenue	25.00	
Wilmette, Ill.	12.54	
Scotch Westminster	5.00	
		$ 4,288.08

Centenary Fund:

Frederick T. Haskell	200.00
A Friend	300.00
John W. Gary	50.00
Frederick P. Vose	20.00
Irwin Rew	100.00
Morris & Company	500.00
George M. Ludlow	50.00
Edwin Sherman	25.00
William H. Bush	125.00
Chas. B. Hill	10.00
James C. Hallsted	150.00
Alfred H. Gross	25.00
Arthur B. Jones	200.00
James B. Clow & Sons	100.00
Chauncey Keep	100.00
Murphy Varnish Co	25.00
F. H. Armstrong	200.00
T. E. Daugherty	25.00
Edward T. Blair	100.00
Finley Barrell	100.00
Louis Eckstein	100.00
Hibbard, Spencer, Bartlett & Co	100.00
Mrs. Ambrose Cramer	100.00
A. Hyle	25.00
Raymond Pynchon & Co	100.00
E. P. Pixley	100.00
W. L. Brown	200.00
John Borden	100.00
Frank C. Caldwell	250.00
Chas. L. Hutchinson	100.00
Harris Winthrop & Co	100.00
Honore Palmer	50.00
H. H. Porter	250.00
Victor F. Lawson	250.00
George B. Harris	100.00
Henry P. Crowell	200.00
Douglas Smith	100.00
Marvin Hughitt	500.00
Stanley McCormick	500.00
A. G. Becker & Co	100.00
A Friend, "H"	500.00
Bowman Dairy Co	100.00
Robert Forsyth	200.00
Henry Botsford	150.00
A Friend, "E. S. S."	100.00
D. M. Cummings	150.00
Wm. A. Illsley	50.00
M. Cochrane Armour	100.00
David Dangler	50.00
Henry C. Durand	500.00
Ernest A. Hamill	500.00
Louis E. Laflin	100.00
Wm. A. Douglass	250.00
Louis F. Swift	100.00
William V. Kelley	100.00

Thomas E. Wilson	500.00	
Solomon A. Smith	100.00	
Edward B. Butler	100.00	
Mrs. I. F. Blackstone	100.00	
Joseph M. Cudahy	100.00	
Mrs. Byron L. Smith	100.00	
Mrs. William Blair	50.00	
Robert Stuart	1,000.00	
Albert B. Dick	500.00	
W. J. Littlejohn	100.00	
B. E. Sunny	25.00	
John V. Farwell	50.00	
John V. Farwell Co	50.00	
Cyrus Bentley	25.00	
Wallace L. De Wolf	100.00	
Reuben H. Donnelley	100.00	
James R. Walker	50.00	
George R. Nichols	100.00	
Dr. A. Stanton Friedberg	15.00	
Dr. J. Clarence Webster	100.00	
James O. Heyworth	50.00	
Albert M. Day	500.00	
John P. Welling	500.00	
John W. Scott	100.00	
Carson, Pirie, Scott & Co	100.00	
		$ 13,195.00
Donations—Individuals:		
J. G. Hutton	$ 1.00	
Mrs. L. A. C. Keller	1.00	
Arthur C. De Poy	7.50	
		$ 9.50
Endowed Yearly Beds—Individuals:		
Pauline Louise Otis Bed	$ 300.00	
Richard A. Wells Bed	300.00	
The Lamson Bed	300.00	
Mrs. Robert Hotz-Red Cross Bed	300.00	
Marshall Field & Co	1,000.00	
		$ 2,200.00
Endowed Yearly Beds—Churches:		
Fourth Church Bed	$ 300.00	
Austin First Church Bed	300.00	
Kenwood Evangelical Church Beds	600.00	
Hyde Park Church Bed	245.00	
Third Church—Deacons' Bed	208.82	
		$ 1,653.82
Building and Debt Fund:		
Thomas E. Wilson	$ 5,000.00	
D. R. McLennen	200.00	
Wm. A. Douglass	1,000.00	
A. A. Sprague, 2d	500.00	
W. L. Brown	5,000.00	
James Longley	50,000.00	
Chas. T. Boynton	1,500.00	
		$ 63,100.00

Nurses' Home Building Fund:		
Bills Receivable—Eleanor Association		$ 10,000.00
F. A. Hardy Fund:		
University of Chicago	$ 400.00	
Less Salary of Surgeon	150.00	
		$ 250.00
Endowment Fund—Bequests and Donations:		
Child's Free Bed—Various Sunday Schools	$ 1,113.68	
Nelson B. Holden Estate	1,061.39	
Woman's Auxiliary Board Bed	1,500.00	
Mary Raynolds Black Bed	1,700.00	
Ministers' and Missionaries' Room	945.00	
Thomas S. Kirkwood Estate	3,278.69	
Mrs. Helen B. North Fund	20,000.00	
Mae and Alma Trumbull Fund	1,000.00	
James Longley Bequest	100,000.00	
Elia M. Walker Bequest	10,565.16	
Chas. D. Ettinger Bequest	250.00	
Thomas Murdoch Estate	2,847.69	
		$144,261.61
Thomas Murdoch Endowment Assets:		
Sale 347, Chicago & North Western Rights	$ 426.81	
Sale 200, American Telephone and Telegraph	24,092.00	
		$ 24,518.81
Endowment Fund—Securities Sold and Payments Made on Principal:		
Martin Maher Real Estate Note	$ 50.00	
Walford Church Note	1,000.00	
R. E. Phillips Note	5,000.00	
Louis Melind Note	278.75	
20 Chicago Union Station 4½s	20,000.00	
100 American Telephone and Telegraph	12,071.00	
		$ 38,399.75
Income from Harriet A. Jones Fund for Care of Rooms:		
Coupons, 5, M. K. & T. 4s		$ 200.00
Income from Trumbull Fund:		
Coupons, 1, Chicago Union Station 4½s	$ 22.50	
Less accrued interest	17.28	
		$ 5.22
Income from Thomas Murdoch Endowment		$ 28,330.62
Net Rents Congress Street Property		552.65
Interest on Bank Balance		678.03
Profit and Loss—Accounts Payable		36.86
		$801,568.81

DISBURSEMENTS

Accounts Payable:	
Bills charged out in December, 1916, paid in January, 1917	$ 20,454.66

Expenses of Operation:		
Wages	$121,778.76	
Nursing	76,710.94	
Light and Fuel	35,084.26	
Food, Milk, Cream	116,862.64	
Surgical Supplies	22,073.50	
Drugs	6,033.67	
Wines and Liquors	629.27	
Ambulance	122.25	
Printing	2,898.27	
Household Supplies	13,474.06	
Repairs and Plumbing	11,236.83	
Telephone	2,532.96	
Ice	1,432.13	
Miscellaneous Expense	3,242.08	
	$414,111.62	
Less Accounts Payable—Bills due but unpaid December, 1917	22,067.51	
		$392,044.11
General Expenses		$ 9,091.84
School for Nurses' Loan		6,076.89
Bills Payable—Alteration Fund—Notes Paid		140,000.00
Addition to Jones Building—Alteration Fund		301.53
R. T. Crane, Jr., Investigation Fund		378.55
Nurses' Home Building and Equipment		1,522.93
Bills Payable—Nurses' Home Fund—Notes Paid		8,500.00
General Endowment Fund:		
Securities Purchased		127,766.25
Thomas Murdoch Endowment Fund:		
Securities Purchased		38,832.38
Mae and Alma Trumbull Fund:		
Securities Purchased		971.25
Helen B. North Fund:		
Securities Purchased		20,000.00
Helen B. North Fund:		
Salary Special Nurse	$ 652.50	
Less Income from Chicago Union Station 4½s	450.00	
		$ 202.50
Alteration Fund:		
Pavilion Furnishings		165.00
Cash Balance January 1, 1918:		
General Fund	$ 27,285.84	
Endowment Fund	2,385.79	
Murdoch Fund	3,246.44	
	$ 32,918.07	
Cashier at Hospital	2,342.85	
		$ 35,260.92
		$801,568.81

GENERAL ENDOWMENTS

The Wm. Armour Free Ward Fund		$ 50,000.00
The Albert J. Averell Free Ward Fund		50,000.00
Henry Corwith Fund		10,000.00
Mrs. Cornelia Johnson Williams Fund		10,000.00
John Wentworth Fund		10,000.00
Marshall Field & Company Employes' Fund		10,000.00
L. C. Paine Freer Fund		10,000.00
Margaret Murdoch Fund		10,000.00
F. E. Corey Fund		10,000.00
Frederick Haskell Fund		10,000.00
Benj. F. Felt Fund		10,000.00
Wm. Blair Fund		10,000.00
Aurelia P. King Fund		10,000.00
Abijah Keith Fund		10,000.00
Henry C. Durand Fund		10,000.00
Phœbe Carter Fund		10,000.00
James C. King Fund		10,000.00
Helen Marquis Fund		10,000.00
E. M. Teall Fund		10,000.00
Frederic A. Keep Fund		10,000.00
Mrs. Margaret McKay Fund		5,000.00
Mrs. Silas B. Cobb Fund		5,000.00
Jacob Beidler Fund		5,000.00
Simon Reid Fund		5,000.00
Lake Forest Church Fund		5,000.00
Sunshine Bed Fund		5,000.00
Sidney Sawyer Fund		5,000.00
Estate Ada Z. E. Piper Fund		5,000.00
Mary Day McDevitt Fund		5,000.00
LaFayette McWilliams Fund		5,000.00
Phœbe Carter Fund		5,000.00
Isabelle McLerie Fund		5,000.00
Hugo S. Palmer Fund		5,157.64
Mary Jane Willing Fund		10,000.00
Daniel A. Jones Fund—Free Beds and Rooms—		
Harriet P. A. Jones Room	$10,000.00	
Mary O. Newell Room	10,000.00	
Harriet G. Sabin Room	10,000.00	
Isabella C. Allen Room	10,000.00	
Chicago Theological Seminary	5,000.00	
McCormick Theological Seminary	5,000.00	
Daniel A. Jones Fund Donation	21,268.66	
Harriet A. Jones Fund	10,000.00	
Harriet A. Jones Fund—Care of Rooms	5,000.00	
		86,268.66
Elizabeth G. Kelly Fund		55,112.37
Marshall Field Fund		25,000.00
O. S. A. Sprague Fund		20,000.00

Mary A. Nelson Fund	9,000.00
Charles R. Carter Fund	3,714.73
Ezra Warner Fund	5,000.00
Frederick Haskell Fund	600.00
Mary W. Byrne Fund	7,300.00
Nelson B. Holden Fund	3,035.39
Antoinette K. Dangler Fund	10,000.00
Francis E. Curtiss Fund	45,186.09
Jane A. Green Fund	170.00
May Buckingham Fund	5,000.00
Wm. Thomson Fund	100.00
Jos. N. Field Fund	20,000.00
Endowments—Miscellaneous	5,312.35
Anna B. Foote Averell Fund	10,000.00
Mary Raynolds Black Fund	9,500.00
Ministers' and Missionaries' Room Fund	10,000.00
Cyrus M. Hawley Fund	20,000,00
Edward Morris Fund	5,000.00
Albert A. Sprague Fund	50,000.00
Frederick H. Rawson Room Fund	10,000.00
F. W. Crosby Fund	10,000.00
The Byron Laflin Smith Memorial Fund	10,000.00
The Wm. Stanley North Fund	11,000.00
The Dwight Lawrence Fund	10,000.00
Thomas S. Kirkwood Fund	70,117.80
Henry H. Forsyth Fund	5,000.00
John P. Mc Williams Fund	5,000.00
R. T. Crane, Jr., Fund	3,923.90
Eugene S. Pike Fund	20,000.00
Emma McCormick Smith Room Fund	10,000.00
J. S. Tripp Fund	5,000.00
Jane B. Prince Fund	6,632.78
The Helen B. North Fund	20,000.00
Mae and Alma Trumbull Fund	1,000.00
Woman's Auxiliary Board Fund	9,000.00
Child's Free Bed Fund	6,572.24
Elia M. Walker Fund	10,565.16
James M. Langley Fund	100,000.00
Charles D. Ettinger Fund	250.00
Thomas Murdoch Fund	528,377.44
Total	$1,612,896.55

AUDITOR'S REPORT

For the Year Ending December 31, 1917

ARTHUR YOUNG & COMPANY

CERTIFIED PUBLIC ACCOUNTANTS

105 South La Salle Street

CHICAGO, DECEMBER 31, 1917.

To the Board of Trustees of the Presbyterian Hospital of the City of Chicago, Chicago.

DEAR SIRS:

We have examined the books and accounts of your institution for the year ending December 31, 1917, and certify that the accompanying statement of Receipts and Disbursements is correct.

The cash on hand and in bank was verified by us and the investment securities were examined and found correct.

Yours faithfully,

ARTHUR YOUNG & CO.

The School for Nurses

School Comimttee

Charles L. Hutchinson, Chairman.

Ernest A. Hamill.

F. H. Rawson.

Miss Helen V. Drake, Representing the Woman's Auxiliary Board.

J. Clarence Webster, M. D., Representing the Medical Staff.

M. Helena McMillan, R. N., Principal and Superintendent of Nurses.

Alice A. Snow, R. N., Representing the Alumnæ Association.

Physicians to the School

James B. Herrick, M. D. Ernest E. Irons, M. D.

Officers and Instructors of the School

M. Helena McMillan, R. N., Principal and Superintendent of Nurses.

May L. Russell, R. N., Assistant to Principal.

Harriet L. Forrest, R. N., Assistant Superintendent of Nurses, Presbyterian Hospital.

Alice A. Snow, R. N., Second Assistant Superintendent of Nurses, Presbyterian Hospital.

Mabel M. Dunlap, R. N., Third Assistant Superintendent of Nurses, Presbyterian Hospital.

Emma B. Aylward, Domestic Science Graduate, in charge of the Sprague Home for Nurses.

Helen T. Denne, R. N., Night Superintendent, Presbyterian Hospital.

Pearl Boutillier, R. N., Assistant Night Superintendent, Presbyterian Hospital.

Mrs. Alice Bowen, R. N.
Ella Rahtge, R. N.
Ruth A. Brown, R. N.
Ella M. Ottery, R. N.
Lois C. Reid, R. N.
Mary Wilson, R. N.
Alma McKeen, R. N.
} Supervisors in Surgical, Medical, Gynecological, Children's and Obstetrical Departments of the Presbyterian Hospital.

Marion Cromie, R. N.
Louise Todd, R. N.
Katherine Schimelfenig, R. N.
Hazel McCoy, R. N.
} Surgical Nurses, Presbyterian Hospital.

Mary H. Cutler, R. N.
Alice Morse, R. N.
} Instructors.

THE SPRAGUE HOME FOR NURSES.

This Building Was Given to the Presbyterian Hospital by Nancy, the Widow of

ALBERT ARNOLD SPRAGUE,

And by Friends of

OTHO SYLVESTER ARNOLD SPRAGUE,

"As a Memorial to two lives which were unusually and beautifully close. Deeply interested in the alleviation of human suffering, these brothers, by their generosity, greatly strengthened the work of the Hospital in caring for the sick, investigating the causes of disease and establishing the methods of its prevention."

Mary E. Dickson, R. N., School Nurse at the Sprague Home.

Edna Braun, R. N., R. M., Nurse, District Obstetrical Department, Rush Medical College.

Eleanor Payne, R. N., Assistant Nurse, District Obstetrical Department, Rush Medical College.

Edith L. Ferris, R. N., Supervisor Central Free Dispensary.

M. Marie Eby, R. N. (Wisconsin), "North" Nurse.

Josephine Happer (University of Illinois), Dietetian, Presbyterian Hospital.

Florence H. Smith (Kansas State Agric. College), Dietetian, Presbyterian Hospital.

THE LECTURE COURSES ARE IN CHARGE OF

DEPARTMENT OF MEDICINE—

Frank Billings, S. M., M. D., Professor and Head of the Department of Medicine, Rush Medical College.

James B. Herrick, A. M., M. D., Professor of Medicine, Rush Medical College.

DEPARTMENT OF SURGERY—

Arthur Dean Bevan, M. D., Professor and Head of the Department of Surgery, Rush Medical College.

David W. Graham, A. M., M. D.

DEPARTMENT OF CHEMISTRY, MATERIA MEDICA AND TOXICOLOGY—

Walter S. Haines, A. M., M. D., Professor and Head of the Department of Chemistry, Materia Medica, and Toxicology, Rush Medical College.

DEPARTMENT OF BACTERIOLOGY—

Ludwig Hektoen, M. D., Professor of Pathology and Head of the Department, Rush Medical College.

DEPARTMENT OF DISEASES OF CHILDREN—

John Milton Dodson, A. M., M. D., Professor of Medicine, Rush Medical College.

DEPARTMENT OF OBSTETRICS AND GYNECOLOGY—

J. Clarence Webster, M. D., F. R. C. P. (Edin.), Professor and Head of the Department of Obstetrics and Gynecology, Rush Medical College.

Albert Belcham Keyes, M. D., Assistant Professor of Obstetrics and Gynecology, Rush Medical College.

Noble Sproat Heaney, M. D., Assistant Professor of Obstetrics and Gynecology, Rush Medical College.

DEPARTMENT OF SKIN DISEASES—

Oliver S. Ormsby, M. D., Professor and Head of Department of Skin Diseases, Rush Medical College.

Additional instruction is given in their special departments by the other members of the Presbyterian Hospital Staff, namely:

S. A. Friedberg, M. D., Professor in Diseases of the Chest, Throat and Nose, Rush Medical College.

William H. Wilder, M. D., Professor and Head of the Department of Ophthalmology, Rush Medical College.

James Cornelius Gill, M. D., Assistant Professor of Nervous and Mental Diseases, Rush Medical College.

George Elmer Shambaugh, M. D., Assistant Professor of Laryngology and Otology, Rush Medical College.

A liberal course in Massage is given by Hugo ad Oldenburg, G. D., Associate in Therapeutics, Rush Medical College.

THE FIFTEENTH ANNUAL REPORT
OF THE
SCHOOL FOR NURSES

Mr. President and Members of the Board of Directors:

For the fifteenth time it is my privilege to present the Annual Report of the School for Nurses of the Presbyterian Hospital.

The school has continued to carry on its functions of education and of service in the various departments, as reported each previous year, and as well known by all interested in its work.

In addition, during 1917, it has assumed the responsibility of the Occupational Department, established in February by Miss Drake and the Woman's Board, organized and managed until July 1 by Miss Susan E. Tracy. Since that time and until a permanent instructor be possible, the department is being carried by pupil nurses who had been members of Miss Tracy's classes. Through this department many patients of the hospital, men and women, have learned that they are much less helpless than they had thought themselves, and the nurses of the school are being prepared to take an intelligent part in the task of re-education of the disabled man. A recent affiliation with the Mental Hygiene Society through the Henry B. Favill School of Occupation is further stimulating this important work.

Responding to the request of the National Council of Defense, a class of sixty-four students was admitted in September, the largest ever received. The entrance of this number was made possible by the action of the Board of Directors in fitting up and furnishing two houses in the neighborhood of the Home. Also to aid in training large numbers of women for graduate nurse service, non-resident students are being admitted. These students must meet the regular entrance requirements of the school, but on account of non-residence their hours of duty are shortened, so they may go to and from their homes during daylight hours.

On account of the need of graduate nurse service by the Government, the school is reducing its graduate nurse staff to the lowest possible number and is, as far as practicable, filling these positions with such of the school graduates as are unable to give war service.

Each month sees an increased number of our graduates enrolled in Government service. A few have been in active war work since 1914; some are in cantonment service in this country; several have left with Hospital Units for France, while a large number are waiting to go with Unit 13.

During the past year, besides nursing the patients of the hospital and in addition caring for the operating rooms, clinics, diet kitchens, examining rooms and Occupational Department, the members of the school have given 281 days

of service in the Social Service Department of the hospital; 1620 days in the Central Free Dispensary; 1183 days in the Out Door Obstetrical Department; 446 days in Durand Contagious Hospital; 42 days of special duty nursing.

The "North Graduate Nurse" has cared for 203 different and seriously ill patients, who otherwise would have been left to general nursing care, and has accomplished 209 days of this special duty.

An average of 45 graduate nurses have accomplished 16,452 days of special duty, mainly for the patients in the Private Pavilion.

The average number of permanent staff and enrolled students for the year has been:

Staff:		
Resident	24	
Non-resident	4	28
Accepted students		127
Preliminary class:		
Resident	43	
Non-resident	3	46
Total		201

The school is, as in former years, indebted to its many friends for the interest and assistance which enables it to meet its responsibilities, and to all of these friends most grateful thanks is again returned.

Respectfully submitted,

M. H. McMILLAN,

Superintendent of Nurses.

TREASURER'S REPORT

STATEMENT OF RECEIPTS AND DISBURSEMENTS FOR YEAR ENDING DECEMBER 31, 1917

RECEIPTS

Nursing	$ 77,412.44	
Less Accounts Receivable December 31, 1917, for Nursing done for the Presbyterian Hospital	7,327.68	
		$ 70,084.76
Laboratory		$ 810.50
Uniforms		380.63
Miscellaneous Receipts		349.60
Presbyterian Hospital Loan		6,076.89
Bequest Nelson B. Holden		2,122.78
Accounts Receivable:		
Nursing due December 31, 1916, paid by Presbyterian Hospital in January, 1917		5,981.88
Cash on hand with Cashier at School on January 1, 1917		379.73
		$ 86,186.77

DISBURSEMENTS

Accounts Payable:		
Bills charged out in December, 1916, paid in January, 1917		$ 2,656.90
Wages	$ 40,547.46	
Light and Fuel	7,300.38	
Food, Milk, Cream	20,578.18	
Printing	198.34	
Household Supplies	2,681.17	
Laundrys	9,800.00	
Repairs and Plumbing	570.97	
Telephone	224.70	
Nurses' Board	215.95	
Ambulance	9.00	
Drugs	154.62	
Miscellaneous Expense	3,666.40	
	$ 85,947.17	
Less Accounts Payable—Bills charged out but unpaid December, 1917	3,569.07	
		$ 82,378.10
Cash on hand with Cashier at School January 1, 1918		1,151.77
		$ 86,186.77

ARTHUR YOUNG & COMPANY

CERTIFIED PUBLIC ACCOUNTANTS

105 South La Salle Street

Chicago, December 31, 1917.

To the Board of Trustees of the Presbyterian Hospital School for Nurses, Chicago:

DEAR SIRS:

We have examined the books and accounts of your institution for the year ending December 31, 1917, and certify that the accompanying statement of Receipts and Disbursements is correct.

Yours faithfully,

ARTHUR YOUNG & CO.

THE PRESBYTERIAN HOSPITAL BUILDINGS IN 1900

THIRTY-FOURTH ANNUAL REPORT

OF THE

WOMAN'S AUXILIARY BOARD

OF

THE PRESBYTERIAN HOSPITAL

OF THE CITY OF CHICAGO

For the Year Ending December 31, 1917

WOMAN'S AUXILIARY BOARD

OFFICERS

HONORARY PRESIDENT

Mrs. McCormick

HONORARY VICE-PRESIDENTS

Mrs. Timothy B. Blackstone
Mrs. William Blair
Mrs. John C. Grant
Mrs. Ernest A. Hamill

PRESIDENT

Mrs. David W. Graham, 684 Irving Park Blvd. Telephone Wellington 8901.

VICE-PRESIDENTS

Miss Helen V. Drake, 2114 Calumet Ave.
Mrs. William Chalmers Covert, 4108 Grand Blvd.
Mrs. Henry M. Curtis, 5001 Dorchester Ave.
Mrs. Albert M. Day, Lake Forest, Ill.
Mrs. A. B. Dick, 1550 North State Pkwy.
Mrs. Octavius S. Newell, Lake Forest, Ill.
Mrs. C. K. Pomeroy, 26 East Huron St.
Mrs. John Timothy Stone, 866 Lincoln Pkwy.
Mrs. John C. Welling, 920 Lincoln Pkwy.
Mrs. Charles Fred Wishart, 1823 Prairie Ave.
Mrs. C. L. Bartlett, 61 East Oak St.

RECORDING SECRETARY

Mrs. C. F. Childs, Lake Forest, Illinois.

CORRESPONDING SECRETARY

Mrs. Frank Penfield, 811 Crescent Pl. Telephone Lake View 3145.

TREASURER

Mrs. William Coffeen, Hinsdale, Illinois.

ASSISTANT TREASURER

Mrs. William R. Tucker, 1215 Maple Avenue, Evanston, Illinois.

EXECUTIVE COMMITTEE:

Class 1918

Mrs. R. F. Goldsmith, River Forest.
Miss Agnes Liddell, 1750 W. Monroe St.
Mrs. Oliver J. Prentice, 5647 Blackstone Ave.
Mrs. Henrietta Snow, 106 N. Kensington Avenue, La Grange.

Class 1919

Mrs. Sylvester Fisher, 6050 Woodlawn Ave.
Mrs. Ernest E. Irons, 5626 Dorchester Ave.
Mrs. John Mentzer, 5326 East End Ave.
Mrs. Carlton Mosely, Highland Park.
Mrs. A. W. Schroeder, 204 Lake St., Evanston.
Mrs. Frank Smith, 344 N. Kenilworth Ave., Oak Park.
Mrs. George A. Sanderson, 2621 Michigan Ave.
Mrs. L. T. Woodcock, 429 N. Kenilworth Ave., Oak Park.

Class 1920

Mrs. Anna L. Ayers, 730 Central Ave., Wilmette.
Mrs. A. E. Boatright, 4444 Malden St.
Miss Annie Brown, Lake Forest.
Mrs. W. J. Campbell, Riverside.
Mrs. W. F. Davidson, 158 N. Lincoln St., Hinsdale.
Mrs. A. J. Dunham, 3129 Ivison Ave., Berwyn.
Mrs. T. R. Graham, 1720 Greenleaf Ave.
Mrs. Howard Henderson, 4109 Grand Blvd.
Mrs. Albert Hostetter, 522 S. Harvey Ave.
Miss Elizabeth Maltman, 841 Castlewood Tr.
Mrs. Hamilton McCormick, 631 Rush St.
Mrs. James Simpson, Glencoe.
Mrs. Ezra J. Warner, Lake Forest.

STANDING COMMITTEES

ASSOCIATE MEMBERSHIP

Miss Elizabeth F. Stillwell, Chairman, 529 Stratford Place.
Mrs. A. W. Schroeder, Vice-Chairman, 204 Lake St., Evanston.

Mrs. J. L. Adams
Mrs. David Ayers
Mrs. A. E. Boatright
Mrs. W. C. Brown
Miss Annie Brown
Mrs. T. M. Conpropst
Mrs. J. Earl Ford
Mrs. Jacob Foster
Mrs. B. M. Hicock
Mrs. E. E. Irons
Miss Jessie Jenks
Mrs. R. M. Jenkins
Miss Clara King
Mrs. W. J. M. Lahl
Mrs. Charles Lancaster
Miss Agnes Liddell
Mrs. B. M. Linnell
Mrs. F. W. Main
Mrs. James Maltman
Mrs. Lafayette McWilliams
Mrs. Carleton Mosely
Mrs. William Morrow
Mrs. L. T. Woodcock
Mrs. W. M. Oliphant
Mrs. H. C. Patterson
Mrs. Caroline Poppenhusen
Mrs. George Sanderson
Mrs. L. H. Smith
Mrs. T. R. Swezey
Mrs. Mary Strom
Mrs. J. M. Watkins
Mrs. C. J. Wall
Mrs. Frances E. Welty

CHILD'S FREE BED

Mrs. F. W. Main, Chairman, 7314 Harvard Ave. Telephone Stewart 3312.

VICE-CHAIRMEN

Mrs. W. J. Aiken, 2150 W. Monroe St.
Miss Elizabeth E. Maltman, 841 Castlewood Terrace.
Mrs. J. E. Slater, 5450 Winthrop Ave.
Mrs. J. M. Watkins, 529 Stratford Place.

CHILDREN'S DEPARTMENT

Mrs. James Simpson, Chairman, in charge of supplies.
Miss Irma Fowler, Chairman, Instruction and Entertainment.

Miss Dorothy Cable
Mrs. J. J. Cleary, Jr.
Mrs. George N. Harris
Mrs. Lawrence Dunlap Smith
Miss Lila Spence

DELICACIES

Mrs. Charles A. Reed, Chairman, 4941 Kimbark Ave.
Mrs. W. C. Brown, Vice-Chairman, 5014 Blackstone Ave.

Mrs. David Ayers
Mrs. J. L. Adams
Mrs. Edward T. Bent
Mrs. C. G. Basey
Mrs. C. L. Brooks
Mrs. R. G. Collinss
Mrs. A. J. Dunham
Mrs. Jacob Fisher
Mrs. K. S. Goodman
Miss Edna Gould
Mrs. R. F. Goldsmith
Mrs. T. R. Graham
Mrs. Frank Hoover
Mrs. Ernest E. Irons
Mrs. J. B. Kerr
Mrs. Howard Agnew Johnston
Miss Agnes Liddell
Mrs. George Laing
Mrs. W. J. Lahl
Mrs. A. A. Lincoln
Mrs. W. B. Martin
Mrs. Chas. H. Moore
Mrs. William Morrow
Mrs. F. W. Main
Mrs. Frank Penfield
Mrs. Perkins B. Bass
Mrs. Frank Reed
Miss Sadie Simpson
Mrs. Frank S. Smith
Mrs. Phoebe Schermerhorn
Mrs. Fred Schumacher
Mrs. T. R. Swezey
Mrs. D. E. St. Jean
Mrs. William H. Watt
Mrs. Clarence Young

DEVOTIONAL AND VISITING

Mrs. A. A. Lincoln, Chairman, Hinsdale, Illinois
Mrs. Janet H. Small, Honorary Chairman, 4756 Kenwood Ave.
Mrs. H. H. Belfield, Vice-Chairman, 4841 Dorchester Ave.
(In charge of room for ministers and missionaries.)

Mrs. Asa Bacon
Mrs. Edwin Booth
Mrs. T. R. Graham
Mrs. Cleland B. McAfee
Mrs. Clement J. Wall
Mrs. Clement Ware
Mrs. Thomas J. White

ENTERTAINMENT

Miss Dorothy Blatchford, Chairman, 333 N. Euclid Ave., Oak Park, Ill.
Miss Wilomene White, Vice-Chairman, 2006 Warren Avenue
Mrs. Carey Culbertson, Vice-Chairman, 3547 Monroe Street

FINANCE

Mrs. C. L. Bartlett, Chairman, 61 E. Oak St., Tel. Superior 7516
Mrs. Robert Hotz, Secretary

Mrs. F. W. Leach
Mrs. W. B. Martin
Mrs. Hamilton McCormick
Mrs. Robert McCormick
Mrs. George Reynolds
Mrs. Mark Willing

With Officers of the Board and Chairman of the Associate Membership Committee and members of Contributors' Fund and Furnishing Committees

CONTRIBUTORS' FUND

(Founded by Ruby McCormick Blair, 1916.)
Mrs. Wilton B. Martin, Chairman, 191 East Walton Place
Mrs. William M. Derby, Jr., Vice-Chairman, 4857 Kimbark Ave.

Mrs. A. B. Dick
Mrs. Robert Hotz
Mrs. Robert McCormick
Miss King
Mrs. C. K. Pomeroy
Mrs. George Reynolds

FURNISHINGS

Mrs. Henry M. Curtis, Chairman, 4943 Blackstone Avenue
Vice-Chairmen,
Mrs. Howard Agnew Johnston, 3720 Grand Blvd., Mrs. George R. Nichols, Hotel Metropole
Miss Jessica Jenks, 2129 Prairie Avenue (Chairman Church Sewing for Hospital)

HOSPITAL BULLETIN

Mrs. James B. Herrick, Chairman, 242 E. Walton Pl., Tel Superior 5211
Mrs. H. H. Belfield. Mrs. Frank Penfield.

LIBRARY

Mrs. B. M. Linnell, Chairman, 14 Chalmers Place
Mrs. W. J. Aiken, Vice-Chairman, 2150 Monroe Street

Mrs. Merton Amy
Mrs. W. J. Hartman
Mrs. B. M. Hicock
Miss Agnes Liddell
Mrs. W. B. McKeand
Mrs. W. P. Reed
Mrs. J. W. Scofield
Miss Emily Sweet
Mrs. G. C. Williamson

NOMINATING

Mrs. W. C. Brown, Chairman, 5014 Blackstone Avenue
Mrs. H. C. Patterson, Vice-Chairman

Mrs. Carey Culbertson
Miss Frances Gould
Mrs. Sidney Starbuck

SOCIAL SERVICE

Mrs. David W. Graham, Chairman, 684 Irving Park Boulevard
Miss Elizabeth Douglas, Secretary, 417 N. Kenilworth Avenue, Oak Park

Mrs. Asa S. Bacon
Mrs. F. C. Caldwell
Mrs. Wm. Coffeen
Mrs. Howard Henderson
Mrs. Ernest E. Irons
Mrs. Edward Jonathan
Mrs. Frank Penfield
Mrs. Geo. A. Sanderson
Mrs. A. W. Schroeder
Mrs. James Simpson
Mrs. T. R. Swezey
Miss Martha Sarver
Mrs. J. W. Watkins

SPRAGUE HOME FOR NURSES

Miss Helen V. Drake, Chairman, 2114 Calumet Ave., Tel Calumet 492
Mrs. William Holmes Forsyth, Vice-Chairman, 1316 Ritchie Place

Mrs. W. M. Derby, Jr.
Mrs. Ernest E. Irons
Mrs. Carl Pfanstiehl
Mrs. Sidney Starbuck

THANKSGIVING LINEN OFFERING

Mrs. Henry C. Hackney, Chairman, 3637 So. Michigan Ave., Tel Douglas 2246
Mrs. Thomas Lyon, Vice-Chairman, 1415 Astor Street

Mrs. W. J. Aiken
Mrs. W. A. Blanchard
Mrs. M. B. Baker
Mrs. W. J. Campbell
Mrs. F. C. Childs
Mrs. Fred C. Clow
Miss Virginia Dunham
Mrs. R. F. Goldsmith
Mrs. Lafayette McWilliams
Mrs. H. C. Patterson
Mrs. T. E. Wells
Mrs. Frances E. Welty
Mrs. B. M. Linnell
Mrs. W. C. Nelson
Mrs. Frank Rayner

COMMITTEE ON PRINTING AND BY-LAWS

Mrs. Perkins B. Bass, Chairman, 1027 Grove Street, Evanston, Telephone 1045

SPECIAL COMMITTEES

CHICAGO CHILDREN'S BENEFIT LEAGUE

Mrs. William R. Tucker, 1215 Maple Avenue, Evanston, Chairman
Mrs. Frank Rayner, 2942 Washington Boulevard, Vice-Chairman
Mrs. Oliver J. Prentice Miss Wilomene T. White

*INVALID OCCUPATION FUND

Mrs. William B. ReQua, Chairman, 4616 Ellis Avenue, Telephone Drexel 503

RED CROSS

Mrs. Robert Hotz, Chairman, 3033 Sheridan Road, Telephone Lake View 300

---

*By vote of the Board, February 4th, 1918, this fund takes the place of the Special Social Service Fund.

MEMBERS OF THE BOARD

FIRST CHURCH

Mrs. W. C. Covert, 4108 Grand Boulevard
Mrs. Henry M. Curtis, 5001 Dorchester Avenue
Miss Helen V. Drake, 2114 Calumet Avenue
Mrs. Henry C. Hackney, 3637 Michigan Avenue.
Mrs. Charles A. Heath, 444 E. 42nd Street
Miss Jessica Jenks, 2129 Prairie Avenue
Mrs. Howard Agnew Johnston, 3720 Grand Boulevard
Mrs. Sidney Starbuck, 2114 Calumet Avenue
Mrs. T. E. Wells, 4920 Kimbark Avenue
Mrs. Wm. M. Derby, Jr., 4857 Kimbark Avenue

SECOND CHURCH

Miss Virginia Dunham, 538 S. Michigan Avenue
Miss Belle Dunham, 538 S. Michigan Avenue
Mrs. Howard Henderson, 4109 Grand Boulevard
Mrs. Charles S. Holt, 60 Cedar Street
Mrs. W. B. Martin, 191 E. Walton Place
Mrs. C. A. Mead, 3332 Indiana Avenue
Miss Jean Patterson, 1350 E. Marquette Road
Mrs. W. B. ReQua, 4616 Ellis Avenue
Mrs. George A. Sanderson, 2621 Michigan Avenue
Mrs. J. W. Scofield, 3330 Calumet Avenue
Mrs. C. F. Wishart, 1823 Prairie Avenue

THIRD CHURCH

Mrs. W. J. Aiken, 2150 W. Monroe Street
Mrs. Asa Bacon, Presbyterian Hospital
Mrs. Carey Culbertson, 3547 W. Adams Street
Mrs. David W. Graham, 684 Irving Park Boulevard
Mrs. Ernest E. Irons, 5626 Dorchester Avenue
Mrs. Arthur Laurenson, 2843 Warren Avenue
Miss Mabel Laurenson, 2843 Warren Avenue
Mrs. George R. Nichols, Hotel Metropole
Mrs. Robert Owens, 4718 Sheridan Road

FOURTH CHURCH

Mrs. C. L. Bartlett, 61 East Oak Street
Mrs. Truman W. Brophy, 6007 Kenmore Avenue
Mrs. Holmes Forsyth, 1316 Ritchie Place
Mrs. Kenneth S. Goodman, 10 E. Schiller Street
Mrs. George Harris, Parkway Hotel
Mrs. Robert Hotz, 3033 Sheridan Road
Miss Clara King, 1434 North Dearborn Street
Mrs. Thomas R. Lyon, 1415 Astor Street
Mrs. Hamilton McCormick, 631 Rush Street
Mrs. Cleland B. McAfee, 10 Chalmers Place
Mrs. Robert H. McCormick, 25 E. Erie Street
Mrs. Robert Palmer, 2634 Lake View Avenue
Mrs. C. K. Pomeroy, 26 E. Huron Street
Mrs. George Reynolds, 1444 Lake Shore Drive
Mrs. John Timothy Stone, 866 Lincoln Park Boulevard
Mrs. Edward L. Vincent, 2919 Pine Grove Avenue
Mrs. Mark Willing, 630 Rush Street

SIXTH CHURCH

Miss Elizabeth H. Black, 511 Aldine Square
Miss Gertrude Chandler, 5427 Blackstone Avenue
Mrs. Lafayette McWilliams, 3961 Lake Park Avenue
Mrs. Theodore F. Rice, Downers Grove, Illinois

EIGHTH CHURCH

Mrs. Jacob Foster, 958 N. Hoyne Avenue
Mrs. Arthur W. Hoffman, 2758 Washington Boulevard
Mrs. J. B. Roddick, 3226 Warren Avenue
Miss Wilomene T. White, 2006 Warren Avenue

NINTH CHURCH

Miss Agnes Liddell, 1750 W. Monroe Street

AUSTIN CHURCH

Mrs. Robert H. Beattie, 219 N. Central Avenue.
Mrs. Frank L. Childs, 5836 Race Avenue.
Mrs. W. J. M. Lahl, 155 N. Austin Boulevard.

BERWYN CHURCH

Mrs. C. E. Collins, 3209 Berkley Avenue.
Mrs. Edward Jonathan, Berwyn.
Mrs. A. J. Dunham, 3129 Ivison Avenue, Berwyn.

BROOKLINE CHURCH

Mrs. E. R. Worrell, 7339 Evans Avenue
Mrs. Mary White, 6736 Langley Avenue

BUENA MEMORIAL

Mrs. Henry Hepburn, 4413 Magnolia Avenue
Mrs. Clement J. Wall, 819 Lakeside Place

CAMPBELL PARK CHURCH

Mrs. Wm. Morrow, 5519 Harrison Street
Mrs. A. J. Van Page, La Grange, Illinois

CENTRAL PARK CHURCH

Mrs. J. L. Adams, 532 Oak Park Avenue, Oak Park
Mrs. H. A. Clapp, 344 S. Hamlin Avenue
Mrs. Frank A. Hosmer, 3228 Park Avenue
Mrs. Frank Rayner, 2942 Washington Boulevard
Mrs. Marie T. Fairweather, 3236 Monroe Street

CHURCH OF THE COVENANT

Mrs. Edward Booth, 921 Fullerton Avenue
Mrs. W. S. P. Bryan, 840 Belden Avenue
Miss Edna Gould, 2226 Fremont Street
Mrs. B. M. Linnell, 14 Chalmers Place

CRERAR MEMORIAL CHURCH

Mrs. Edward T. Bent, 5948 Prairie Avenue
Mrs. J. Earl Ford, 5726 S. Park Avenue
Mrs. Duncan R. Gillies, 6058 Michigan Avenue
Mrs. John W. Nicely, 5712 Prairie Avenue
Mrs. Oliver J. Prentice, 5647 Blackstone Avenue.
Mrs. Frank G. Second, 5809 Calumet Avenue
Mrs. S. M. Stone, 70 E. Garfield Boulevard

DREXEL PARK CHURCH

Mrs. William Bakie, 6316 S. Hermitage Avenue
Mrs. A. L. Lindsey, 5939 S. Paulina Street
Mrs. M. Lunt, 6432 S. Paulina Street
Mrs. J. H. Schmuck, 6328 S. Lincoln Street
Mrs. Arie Van Degarde, 6043 Honore Street
Mrs. Agnes White, 5525 S. Lincoln Street

EDGEWATER CHURCH

Mrs. Louis P. Cain, 5546 Kenmore Avenue
Mrs. J. E. Slater, 5450 Winthrop Avenue
Mrs. L. H. Smith, 1424 Olive Avenue

EMERALD AVENUE CHURCH

Mrs. J. W. Feagens, 6805 S. Sangamon Street
Mrs. D. E. St. Jean, 2453 W. 63rd Street

ENGLEWOOD CHURCH

Mrs. B. E. Fisk, 6437 Normal Boulevard
Mrs. W. H. Robinson, 6530 Lafayette Avenue
Mrs. J. J. Spearman, 6314 Eggleston Avenue

FIRST CHURCH OF EVANSTON

Mrs. Perkins B. Bass, 1027 Grove Street
Mrs. E. R. Hall, 1729 Chicago Avenue
Mrs. David H. Jones, 512 Greenwood Avenue
Mrs. William R. Tucker, 1215 Maple Avenue
Mrs. A. W. Schroeder, 204 Lake Street
Mrs. Caroline Poppenhusen, 1458 Maple Ave.

SECOND CHURCH OF EVANSTON

Mrs. R. M. Jenkins, 710 Hinman Avenue
Mrs. A. C. S. Clarke, 831 Hinman Avenue

FULLERTON AVENUE CHURCH

Miss Elizabeth E. Maltman, 841 Castlewood Terrace
Mrs. James Maltman, 905 Castlewood Terrace
Mrs. Charles S. Pier, 562 Arlington Place
Miss Sadie Simpson, 520 Roscoe Street
Mrs. F. F. Watkins, 450 Deming Place

HARVEY CHURCH

Mrs. D. W. Wiedemann, 149 155th Street, Harvey

HIGHLAND PARK CHURCH

Mrs. Fred Clow, Highland Park
Mrs. O. H. Morgan, Highland Park
Mrs. Carleton Mosely, Highland Park
Mrs. R. H. Patton, Highland Park
Mrs. Carl Pfanstiehl, Highland Park
Mrs. Fred W. Schumacher, Highland Park

HINSDALE CHURCH (PRESBYTERIAN)

Mrs. Walter F. Davidson, 158 N. Lincoln Street, Hinsdale
Mrs. Walter I. Brown, 142 N. Grant Street, Hinsdale
Mrs. W. B. McKeand, 5478 Everett Avenue, Chicago
Mrs. T. R. Swezey, 90 N. Pine Street, Hinsdale

HINSDALE CHURCH (CONGREGATIONAL)

Mrs. William Coffeen, Hinsdale
Mrs. A. A. Lincoln, Hinsdale
Miss Charlotte Merrill, Hinsdale

HYDE PARK CHURCH

Mrs. H. H. Belfield, 4841 Dorchester Avenue
Mrs. W. C. Brown, 5014 Blackstone Avenue
Mrs. Robert F. Cummings, 5135 Dorchester Avenue
Miss Harriet Gilchrist, 5400 Blackstone Avenue
Mrs. John P. Mentzer, 5326 East End Avenue
Mrs. Walter C. Nelson, 5120 Harper Avenue
Mrs. Charles A. Reed, 4941 Kimbark Avenue
Miss Mary Reed, 4941 Kimbark Avenue
Mrs. Robert Stuart, 4850 Woodlawn Avenue
Mrs. John C. Welling, 920 Lincoln Parkway
Mrs. Geo. C. Williamson, 5121 University Avenue

JEFFERSON PARK CHURCH

Mrs. William Bishop, 214 Throop Street
Mrs. W. L. Minzey, 1246 Adams Street
Mrs. Jas. F. Martin, 1307 W. Adams Street

KENWOOD EVANGELICAL CHURCH

Mrs. Frank K. Hoover, 4841 Woodlawn Avenue
Mrs. Janet H. Small, 4756 Kenwood Avenue

LA GRANGE CHURCH

Mrs. B. M. Hicok, 437 S. Waiola Avenue
Mrs. Ira W. Allen, La Grange
Mrs. R. G. Collins, 18 S. Spring Avenue
Miss Emily G. Sweet, 147 N. Catherine Avenue
Mrs. John D. Zook, 124 S. Catherine Avenue
Mrs. Henrietta Snow, 106 N. Kensington Avenue

LAKE FOREST CHURCH

Miss Annie Brown, Lake Forest
Mrs. C. Frederick Childs, Lake Forest
Mrs. A. M. Day, Lake Forest
Mrs. A. B. Dick, Lake Forest
Mrs. Frances Gould, Lake Forest
Mrs. Octavius S. Newell, Lake Forest
Miss Martha Sarver, Lake Forest
Mrs. Lawrence Dunlap Smith, Lake Forest
Mrs. Ezra J. Warner, Lake Forest

LAKE VIEW CHURCH

Mrs. Henry S. Brown, 561 Stratford Place
Mrs. Frank Penfield, 811 Crescent Place
Miss Elizabeth F. Stillwell, 529 Stratford Place
Mrs. J. M. Watkins, 529 Stratford Place

MAYWOOD CHURCH

Mrs. Edgar Beckwith, Maywood
Mrs. Charles Lancaster, Maywood

MORGAN PARK CHURCH

Mrs. S. W. Findlay, 11012 S. Hoyne Avenue

NORMAL PARK CHURCH

Mrs. W. J. Hartman, 6154 Indiana Avenue
Mrs. F. W. Main, 7314 Harvard Avenue
Mrs. Thomas J. White, 306 West 71st Street

OAK PARK FIRST CHURCH

Mrs. W. A. Blanchard, 332 S. East Avenue
Mrs. F. C. Caldwell, 445 N. Kenilworth Avenue
Miss Elizabeth Douglass, 417 N. Kenilworth Avenue
Miss Irma Fowler, 209 S. Oak Park Avenue
Mrs. F. W. Leach, 190 E. Chestnut Street, Chicago, Illinois
Mrs. Jacob Mortensen, 175 N. Euclid Avenue
Mrs. F. S. Smith, 544 Linden Avenue
Mrs. L. T. Woodcock, 429 N. Kenilworth Avenue

OAK PARK SECOND CHURCH

Mrs. Wm. Bowers, 322 S. Lombard Avenue
Mrs. Will C. Miles, 425 S. East Avenue
Mrs. George B. Scott, 1014 Erie Street
Mrs. Albert Hostetler, 522 S. Harvey Avenue

OLIVET CHURCH

Mrs. Norman B. Barr, 1500 Hudson Avenue

RAVENSWOOD CHURCH

Mrs. A. E. Boatright, 4444 Malden Street
Mrs. E. J. MacIntyre, 4125 Greenview Avenue
Mrs. William P. Reed, 4108 N. Hermitage Avenue
Mrs. Frederick L. Selden, 4307 N. Hermitage Avenue
Mrs. Stanley H. Simpson, 1436 Warner Avenue

RIVER FOREST CHURCH

Mrs. R. F. Goldsmith, 261 Lathrop Avenue
Mrs. Walter Miller Oliphant, 348 Park Avenue

RIVERSIDE CHURCH

Mrs. Chandler E. Beach, Riverside
Mrs. W. J. Campbell, Riverside
Mrs. T. M. Compropst, Riverside
Mrs. Frank F. Reed, Riverside
Mrs. Chas. W. Van Arsdell, Riverside
Mrs. Alfred F. Waldo, Riverside
Mrs. J. M. Watson, Riverside

ROGERS PARK CHURCH

Mrs. Martin B. Anderson, 7047 North Ashland Avenue
Mrs. T. R. Graham, 1720 Greenleaf Avenue
Mrs. Frances E. Welty, 6555 N. Ashland Avenue

SOUTH PARK CHURCH

Mrs. C. G. Basey, 4802 Indiana Avenue
Mrs. D. C. Boyd, 5005 Vincennes Avenue

TRINITY CHURCH

Mrs. Mary Strom, 946 N. Laramie Avenue

WARREN AVENUE CONGREGATIONAL CHURCH

Miss Alice Hall, 2931 Fulton Street
Mrs. C. H. Solomon, 3012 Washington Boulevard

WHEATON CHURCH

Mrs. W. H. Monroe, Wheaton

WILMETTE CHURCH

Mrs. David Ayers, 730 Central Avenue

WOODLAWN PARK CHURCH

Mrs. Merton Amy, 6318 Kimbark Avenue
Mrs. Harold L. Bowman, 315 E. 22nd Street
Mrs. Sylvester Fisher, 6051 Woodlawn Avenue
Mrs. H. C. Patterson, 6525 Kenwood Avenue

*GENERAL MEMBERSHIP

Miss Dorothy Blatchford, 333 N. Euclid Avenue, Oak Park
Mrs. James B. Herrick, 242 E. Walton Place
Mrs. Joseph W. Hough, 10724 S. Seeley Avenue
Mrs. H. Victor Keane, Hinsdale, Illinois
Miss Maria W. Little
Mrs. Eugene Price
Mrs. James Simpson, Glencoe
Mrs. Bertram W. Sippy, 5615 Woodlawn Avenue

HONORARY MEMBERS

Mrs. F. B. Carter
Mrs. William J. Chalmers
Mrs. W. S. Craig
Mrs. Frederick W. Crosby
Mrs. H. P. Davidson
Mrs. J. W. Dickinson
Mrs. W. P. Dunn
Mrs. Martin D. Hardin
Mrs. Homer N. Hibbard
Mrs. W. J. Janney
Mrs. John B. Lord
Mrs. G. N. Luccock
Mrs. Robert Metz
Mrs. J. C. Peasley
Miss Mary Templeton
Miss Anna P. Williams

*By action of Woman's Auxiliary Board December, 1917, this list takes the place of Additional Active Membership.

CONSTITUTION AND BY-LAWS OF THE WOMAN'S AUXILIARY BOARD

CONSTITUTION

ARTICLE I

This organization shall be called THE WOMAN'S AUXILIARY BOARD OF THE PRESBYTERIAN HOSPITAL OF THE CITY OF CHICAGO. Its object shall be to aid the Corporate Board of Managers of the Hospital to secure the co-operation of the Presbyterian Churches of the city and vicinity in the work of the Hospital.

ARTICLE II

The officers shall be a President, four or more Vice-Presidents, a Recording Secretary, a Corresponding Secretary, a Treasurer and an Assistant Treasurer. These officers shall be elected at the annual meeting and shall continue in office one year or until their successors shall be elected.

For honorary officers, see By-Laws Five, Sections a and b.

ARTICLE III

There shall be an Executive Committee which shall consist of the officers, chairman and vice-chairmen of Standing Committees, and other members of the Board elected at each annual meeting to fill the expired term of one of three classes, serving three years respectively.

ARTICLE IV

The membership shall be divided into four classes, Active, Associate, General and Contributing. Active members shall be recommended to the Executive Committee of this Board by their respective churches, shall be elected by the Executive Committee, and this election shall be approved by said Board.

For Associate Membership, see By-Law Seven, Section 1.

For Honorary Membership, see By-Law Five, Section c.

General Membership shall consist of those who by reason of personal interest in the Hospital are Active Members of the Board but are not representatives of Presbyterian Churches.

Contributing Membership in charge of the Contributors' Fund Committee.

ARTICLE V

Standing and Special Committees shall be formed by the Executive Committee as the needs of the work may require. The chairman of committees shall be appointed by the Executive Committee, subject to the approval of each committee. New members elected to the Board shall signify on which committee they wish to serve. See By-Law 7, Sections 4 and 7.

BY-LAWS

1. The Annual Meeting of the WOMAN'S AUXILIARY BOARD shall be held the first Monday in January at 11 a. m., unless otherwise directed by the Board. The President of the Corporate Board of Managers shall be asked to preside at this meeting. The minutes of the annual meeting shall be approved at the next regular meeting of the Board. **ANNUAL MEETING**

2. This Board shall meet on the FIRST Monday of each month at 10.30 a. m., except during July, August and September. The Executive Committee shall meet at 10 a. m. **BOARD MEETING**

3. The annual dues of active members shall be two dollars. **DUES**

4. The duties of the officers of this Board shall be the same as usually belong to these offices. The Vice-Presidents shall, in order named, assume the duties of the President in her absence. The Secretaries and Treasurer shall report at each monthly meeting and at the annual meeting. The auditor of the Corporate Board of Managers shall audit the Annual Report of the Treasurer of this Board. **DUTIES OF OFFICERS**

5. (a) The office of Honorary President was created in 1897 in honor of Mrs. Daniel A. Jones. Since 1908 the honor has been conferred upon Mrs. McCormick. **HONORARY PRESIDENT**

5. (b) A list of honorary vice-presidents shall consist of women who have shown their interest in the Hospital by their generous gifts, yet have never belonged to the active membership. **HONORARY VICE-PRES.**

5. (c) A list of honorary members shall contain the names of former active members who have been of unusual service to this Board but who are no longer in active work. **HONORARY MEMBERS**

6. The Standing Committees shall be as follows: Associate Membership, Child's Free Bed, Children's Department, Delicacy, Devotional and Visiting, Entertainment, Finance, Contributors' Fund, Furnishing, Hospital Bulletin, Library, Nominating, Social Service, Sprague Home for Nurses, Thanksgiving Linen Offering, By-Laws and Printing. These committees shall report at each monthly meeting or at the call of the President. **STANDING COMMITTEES**

7. Duties of Committees: **DUTIES OF COMMITTEES**

(1) THE ASSOCIATE MEMBERSHIP COMMITTEE shall have charge of the soliciting of Associate Memberships. Anyone contributing one dollar a year or more shall be an Associate Member of the Board with the privilege of attending the Annual Meeting;

(2) CHILD'S FREE BED COMMITTEE shall have charge of contributions through Sunday schools for the support of free beds for children;

(3) CHILDREN'S DEPARTMENT COMMITTEE shall report at the regular meetings to keep the members of the Board in touch with the needs and interest of the Children's Department of the Hospital;

(4) THE DELICACY COMMITTEE shall provide for the solicit-

ing of delicacies or money for same for the use of patients;

(5) THE DEVOTIONAL AND VISITING COMMITTEE shall be appointed by the Executive Committee and approved by the Superintendent of the Hospital and shall visit the Hospital under the direction of those in authority;

(6) THE ENTERTAINMENT COMMITTEE shall provide suitable entertainment for convalescent patients according to opportunity, subject to the approval of the Superintendent;

(7) THE FINANCE COMMITTEE shall consist of the officers of the Board, the Chairman of the Associate Membership Committee and the Members of the Contributors' Fund and Furnishing Committees and other members of the Board appointed to serve with them. This Committee shall appoint its own Secretary and shall have charge of the collection and expenditure of funds not otherwise provided for. The Committee shall meet the second Monday in January to make appropriations for the year to Committees of the Board whose work depends upon such appropriations;

(8) CONTRIBUTORS' FUND COMMITTEE (founded by Ruby McCormick Blair in 1916) shall have charge of the collecting of funds from friends of the Hospital who are not included in the membership of Presbyterian Churches;

(9) THE FURNISHING COMMITTEE shall have charge of housekeeping supplies, subject to the approval of the Board. Members of this Committee are appointed by the Executive Committee. One member of the Committee shall have charge of the sewing for the Hospital done by the churches;

(10) THE HOSPITAL BULLETIN COMMITTEE shall collect and edit material suitable for a quarterly publication, to be known as "THE BULLETIN OF THE PRESBYTERIAN HOSPITAL." The distribution of the Bulletin shall be in charge of the Corresponding Secretary;

(11) THE LIBRARY COMMITTEE shall have charge of all reading matter for the use of patients;

(12) THE NOMINATING COMMITTEE shall consist of five members originally appointed by the Board to serve in the following manner: At the Annual Meeting the Chairman shall retire from the Committee, the Committee having previously proposed for election a new member to complete the number. Following the Annual Meeting the Committee shall elect its own chairman and secretary. Three months before the Annual Meeting the chairman shall call her committee to prepare a list of names for officers to be presented for election at the Annual Meeting; also for a class of the Executive Committee to serve three years; and to fill vacancies occurring in the two remaining classes. It shall also be the duty of this Committee to present names for election to fill vacancies in office occurring during the year;

(13) THE SPRAGUE HOME FOR NURSES COMMITTEE shall consider applications for scholarships supported by the Board and with the approval of the principal of the school extend loans to students. It shall also keep the Board informed of matters of special interest concerning the Home;

(14) THE SOCIAL SERVICE COMMITTEE. Social Service supported by the Woman's Auxiliary Board, under the control of the Superintendent of the Hospital, shall have an Advisory Committee. The President of the Woman's Board shall be Chairman of the Committee. The Committee shall appoint its own Vice-Chairman and Secretary. Its object shall be to supplement the usual work of the Hospital by ministering to outgoing patients who may need assistance;

(15) THE THANKSGIVING LINEN OFFERING COMMITTEE shall have charge of gifts of linen or money as a "Thanksgiving Offering."

(16) COMMITTEE ON BY-LAWS AND PRINTING shall consist of a Chairman appointed by the Executive Board, the Corresponding and Recording Secretaries and the President ex-officio, who shall have charge of the revision of By-Laws and to whom Board members may bring suggestions concerning needed revision. The Committee shall also have charge of the printing of the Annual Report of the Woman's Auxiliary Board.

The Constitution and By-Laws may be amended at any Regular meeting of the Board, notice of such amendment having been given at the previous Regular Meeting.

REPORT OF STANDING COMMITTEES

ASSOCIATE MEMBERSHIP

Churches represented, 27.
Amount contributed, $1,380.00.
Four churches over $100 this year.
The largest amount given by the Highland Park Church.

ELIZABETH F. STILLWELL, Chairman.

CHILD'S FREE BED FUND

Total receipts, $1,113.68.
Number of schools contributing, 50.
New schools, 4.
Payment to date on second endowed bed, $1,572.24.

MRS. F. W. MAIN, Chairman.

CONTRIBUTORS' FUND

Receipts $1,500.00

MRS. W. B. MARTIN, Chairman.

DELICACIES

Delicacies contributed by the Presbyterian Churches:

2,359 glasses of jelly.
382 quarts preserved fruit.
397 quarts grape juice.
28 quarts pickles.
8 glasses honey.
7 glasses dates and candied fruit.
21 dozen oranges.
10 dozen grape fruit.
6 package cereals.

$50.00 fancy groceries.
$525.70 for fresh fruit.
The Thanksgiving and Christmas donations were:
932 pounds turkey from Cudney & Co. and Irwin Bros.
50 pounds bacon from Miller & Hart.
6 gallons oysters from Triggs & Co.
40 pounds butter from Fox River Co.
60 pounds butterine from Hammond & Co.
16 gallons cream from Bowman Dairy Co.
2 boxes apples from R. R. Anderson and Maurice Cohen.
1 barrel cranberries from R. T. Crane, Jr.
1 box celery from R. R. Anderson & Co.
1 case of grapes from R. R. Anderson & Co.
25 pounds nuts from Steele-Wedeles & Co.
25 loaves bread from Ward Baking Co.
20 pounds raisins from Durand & Kasper Co.

MRS. CHARLES REED, Chairman.

ENTERTAINMENT

There were thirteen Saturday afternoon programs with a total attendance of 589, making an average attendance of approximately 45.

We have had the help of

Mrs. Carey Culbertson of the Third Church.
Mrs. Jacob Foster of the Eighth Church.
Mrs. Robinson of the Fullerton Avenue Church.
Mrs. Hicock of the La Grange Church.
Miss Agnes Liddell of the Ninth Church.
Mrs. F. W. Main of the Normal Park Church.
Mrs. Frank Rayner of the Central Park Church.
Mrs. W. M. Oliphant of the River Forest Church.
Mrs. Clement J. Wall of the Buena Memorial.
Miss Elizabeth Douglass of the First, Oak Park.
Mrs. Alexander T. Stevenson, Jr.

DOROTHY BLATCHFORD, Chairman.

FINANCE

The amount received from pledges, $3,425.
Names on the pledge fund, 113.

MRS. C. L. BARTLETT, Chairman.

FURNISHING

Balance on hand December 31, 1916	$ 565.41	
Receipts	2,139.50	
Total		$5,704.91
Expenditures		2,645.71
Balance on hand December 31, 1917		$ 59.20

Purchased at the above cost:

110 dozen sheets.
230 dozen pillow slips.
550 dimity bed spreads.
280 yards of material for dresser covers.
270¾ yards of flannelette for men's bath robes.
84 robes.

In exchange for James S. Kirk & Company's soap wrappers we received 12½ dozen teaspoons and two dozen and one dessert spoons.

We again express appreciation of the generous donations of 200 articles of clothing from Chicago and Oak Park branches of the Needlework Guild of America.

Mrs. Henry M. Curtis, Chairman.

REPORT OF SEWING DONE BY CHURCHES

270 adults' gowns.
12 children's gowns.
238 infants' gowns.
1,053 napkins hemmed.
1,006 towels hemmed.
996 tray cloths hemmed.

Jessie Jenks, Chairman.

HOSPITAL BULLETIN

There have been the usual four issues of the Bulletin in 1917 which have cost for printing and mailing, $189.00.

Mrs. James B. Herrick, Chairman.

LIBRARY

The members of the Library Committee have continued the usual work of collecting books and keeping them in sanitary condition, using a coat of shellac

on the covers instead of the former paper covers which have become too high priced. The character of the reading matter donated by Board Members and friends has been most acceptable, including a number of attractive children's books, scrap books and cards, also magazines and bound short stories, the latter the usual gift of the Silver Cross Circle of Normal Park. About 200 books were selected to send to the military training camps.

Gifts of up-to-date magazines and books are always acceptable to this committee who find it hard to keep up with demands.

Mrs. B. M. Linnell, Chairman.

DEVOTIONAL AND VISITING

The Devotional and Visiting Committee have made weekly visits in the wards, sincerely appreciated, especially when the patients have no friends near enough to come to see them. The cheeriness resulting from these visits is often appreciable in making the atmosphere conducive to better health conditions. The Ministers and Missionary room endowment is complete and seventeen ministers and missionaries have been cared for, with 517 days' care.

Mrs. H. H. Belfield in charge of room for Ministers and Missionaries.

Mrs. Janet Small, Chairman.

SOCIAL SERVICE STATISTICAL REPORT

Calls in office.....2,718
Calls in home.....1,079
Interviews in wards..... 160

The department assisted in various ways 786 families or individuals as follows:

411 Adults, of which 176 were known previous to January 1, 1917.
126 Maternity, of which 46 were known previous to January 1, 1917.
249 Children, of which 80 were known previous to January 1, 1917.

786 Total, of which 302 were known previous to January 1, 1917.
111 cases were referred to 27 other organizations.
1,620 co-operations with more than 100 other organizations.

Letters received 788
Letters written 678
Used clothing given.....pieces, 143
New clothing given.....pieces, 163

The Needlework Guild of America sent a generous supply of new clothing.

SPECIAL SOCIAL SERVICE FUND

Amount received	$67.00
Expense, postage	.00
Balance	$67.00

Mrs. J. B. Lord, Chairman.

SPRAGUE HOME FOR NURSES

The permanent nursing staff is 220. Of these 28 comprise the graduate staff, 24 in residence, 4 non-residents.

192 (pupil) student nurses divided as follows:

Senior Class	43
Junior Class	56
First Year Class	31
Preliminary Class, Resident	39
Preliminary Class, Non-resident	3
	192

Number of graduates from school	299
Amount loaned since 1911	$1,294.00
Amount given in scholarship since 1913	930.00

Meetings of the Christian League are held under the guidance of the Y. W. C. A. Secretary. The Invalid Occupation Class is being carried on by several of the younger nurses, who are putting in practice their training under Miss Tracy.

Helen V. Drake, Chairman.

THANKSGIVING LINEN OFFERING

Money collected	$836.50
Value of linen	125.50
	$962.00

Mrs. Henry C. Hackney, Chairman.

SPECIAL CHICAGO CHILDREN'S BENEFIT COMMITTEE

Tag Day, October, 1917.

Amount collected $2,070.84

Mrs. W. R. Tucker, Chairman.

RED CROSS

Mrs. Robert Hotz, Chairman, 3033 Sheridan Road, Telephone Lake View 300.

Money contributed $600.00

(For care of dependent families of men in service.)

Mrs. Robert Hotz, Maternity Bed..... 300.00

Total $900.00

Knitted garments for Unit XIII.

Mrs. Robert Hotz, Chairman.

REPORT OF THE RECORDING SECRETARY

Due to the change of the fiscal year, there was no annual meeting of the Woman's Auxiliary Board held in 1917. Since January there have been meetings each month with the exception of July, August and September. There have also been eight Executive Committee meetings.

The largest attendance was 85 in June, and the smallest, 60, in Febraury, making an average of 74. The present enrollment is 241, including 15 honorary members. Forty-eight churches are represented, forty-six of which are Presbyterian and two Congregational. The banner church in attendance is the Ninth, with its one member always present. The next highest records in attendance are the Lake Forest and the First Church, respectively. Fourteen new members have been added to the roll and three to the honorary membership. There have been ten resignations and the Board has lost by death one honorary and three active members.

Edith Newell Childs, Secretary.

REPORT OF THE CORRESPONDING SECRETARY

The corresponding secretary has carried on the regular correspondence of the Board, and also has a mailing list of 319, subscribers and others, to whom the four issues of the Hospital Bulletin have been sent. From now on the Bulletin will be sent only to subscribers. The price is fixed at a nominal amount of fifty cents a year.

Mrs. Frank Penfield, Corresponding Secretary.

Receipts and Disbursements of the Woman's Auxiliary Board of the Presbyterian Hospital

RECEIPTS.

January 1, 1917, to December 31, 1917

First Church		
Active Memberships	$ 20.00	
Associate Memberships	167.10	
Free Beds—		
Lamson Bed	300.00	
Pauline Louise Otis Bed	300.00	
Richard A. Wells Memorial Bed	300.00	
Corey Endowment Room	100.00	
Child's Free Bed	75.00	
Pledge Fund	260.00	
Thanksgiving Linen Offering	66.00	
Delicacies Fund	47.50	
Sprague Home for Nurses	838.89	
Bulletin Fund	4.50	
		$ 2,478.99
Second Church		
Active Memberships	$ 24.00	
Associate Memberships	91.00	
Child's Free Bed	20.00	
Pledge Fund	220.00	
Thanksgiving Linen Offering	58.00	
Delicacies Fund	39.00	
Tag Day Fund	53.00	
Social Service Fund	10.00	
Bulletin Fund	2.00	
		$ 517.00
Third Church		
Active Memberships	$ 22.00	
Associate Memberships	50.00	
Free Beds	108.82	
Child's Free Bed, Class "E"	10.00	
Pledge Fund	257.50	
Thanksgiving Linen Offering	11.00	
Delicacies Fund	10.00	
Tag Day Fund	186.67	
Bulletin Fund	1.50	
		$ 657.49
Fourth Church		
Active Memberships	$ 36.00	
Associate Memberships	188.00	
Free Beds	300.00	
Red Cross Maternity Bed	300.00	
Child's Free Bed, Bible School	85.07	
Pledge Fund	1,219.00	
Thanksgiving Linen Offering	347.75	
Delicacies Fund	63.00	
Bulletin Fund	7.50	
		$ 2,546.32

Sixth Church		
Active Memberships	$ 6.00	
Associate Memberships	9.00	
Endowed Room—Mary Reynolds Black	1,700.00	
Child's Free Bed	7.31	
Pledge Fund	15.00	
Thanksgiving Linen Offering	2.00	
Tag Day Fund	15.59	
		$ 1,754.90
Eighth Church		
Active Memberships	$ 6.00	
Associate Memberships	6.00	
Child's Free Bed	10.00	
Delicacies Fund	6.80	
Tag Day Fund	350.51	
Bulletin Fund	.50	
		$ 379.81
Ninth Church		
Active Memberships	$ 2.00	
Associate Memberships	22.00	
Child's Free Bed	3.00	
Delicacies Fund	3.15	
Tag Day Fund	36.53	
		$ 66.68
First Church of Austin		
Active Memberships	$ 6.00	
Associate Memberships	5.00	
Free Beds—Westminster Guild	300.00	
Child's Free Bed—Easter Collection	29.70	
Department of Young People's Work	32.21	
		$ 372.91
Berwyn Church		
Active Memberships	$ 6.00	
Child's Free Bed	30.34	
Bulletin Fund	1.00	
		$ 37.34
Buena Memorial Church		
Active Memberships	$ 2.00	
Child's Free Bed—Birthday Offering	26.74	
		$ 28.74
Campbell Park Church		
Child's Free Bed	$ 5.00	
		$ 5.00
Central Park Church		
Active Memberships	$ 6.00	
Associate Memberships	7.00	
Child's Free Bed	10.00	
Pledge Fund	10.00	
Thanksgiving Linen Offering	2.00	
Tag Day Fund	131.92	
Bulletin Fund	1.50	
		$ 168.42

Church of the Covenant		
Active Memberships	$ 4.00	
Associate Memberships	67.50	
Child's Free Bed	25.00	
Pledge Fund	1.50	
Thanksgiving Linen Offering	2.75	
Delicacies Fund	3.70	
		$ 104.45
Crerar Memorial Church		
Active Memberships	$ 6.00	
Associate Memberships	6.00	
Child's Free Bed	40.00	
Thanksgiving Linen Offering	2.00	
Tag Day Fund	239.54	
Bulletin Fund	1.00	
		$ 294.54
Drexel Park Church		
Active Memberships	$ 2.00	
Associate Memberships	1.00	
		$ 3.00
Edgewater Church		
Active Memberships	$ 2.00	
Child's Free Bed	25.00	
Pledge Fund	20.00	
		$ 47.00
Emerald Avenue Church		
Active Memberships	$ 2.00	
Child's Free Bed	10.00	
		$ 12.00
Englewood Church		
Active Memberships	$ 2.00	
Associate Memberships	4.00	
Child's Free Bed	10.00	
		$ 16.00
First Church of Evanston		
Active Memberships	$ 8.00	
Associate Memberships	55.00	
Child's Free Bed—By Bible School	89.80	
Pledge Fund	5.00	
*Delicacies Fund	146.50	
Tag Day Fund	124.24	
		$ 428.54
Second Church of Evanston		
Active Memberships	$ 2.00	
Associate Memberships	25.00	
Child's Free Bed	30.00	
Tag Day Fund	130.32	
		$ 187.32

*Eighteen jars of jelly and fruit and $1.00 of this amount from the Emerson Street Presbyterian Church.

Fullerton Avenue Church

Active Memberships	$ 8.00	
Associate Memberships	18.00	
Child's Free Bed	35.00	
Pledge Fund	25.00	
Delicacies Fund by Ladies' Aid	25.00	
Tag Day Fund	150.09	
Bulletin Fund	1.00	
		$ 262.09

Highland Park Church

Active Memberships	$ 16.00	
Associate Memberships	201.50	
Child's Free Bed	25.00	
Pledge Fund	70.00	
Thanksgiving Linen Offering	139.00	
Delicacies Fund	23.50	
Bulletin Fund	2.00	
		$ 477.00

Hinsdale Presbyterian Church

Active Memberships	$ 10.00	
Associate Memberships	10.00	
Child's Free Bed	40.00	
Pledge Fund	5.00	
Thanksgiving Linen Offering	2.00	
Delicacies Fund	3.00	
Tag Day Fund	43.08	
Bulletin Fund	1.50	
		$ 114.58

Hinsdale Congregational Church

Active Memberships	$ 6.00	
Pledge Fund	60.00	
Delicacies Fund	2.00	
Hospital Christmas Fund	2.00	
Bulletin Fund	1.50	
		$ 71.50

Hyde Park Church

Active Memberships	$ 20.00	
Associate Memberships	65.00	
Pledge Fund	235.00	
Thanksgiving Linen Offering	28.00	
Delicacies Fund	56.50	
Tag Day Fund	83.00	
Bulletin Fund	2.50	
		$ 490.00

Jefferson Park Church

Active Memberships	$ 2.00	
		$ 2.00

Kenwood Evangelical Church

Active Memberships	$ 6.00	
Associate Memberships	84.00	
Child's Free Bed	50.00	
Pledge Fund	125.00	
Delicacies Fund	5.00	
Tag Day Fund	5.00	
		$ 275.00

Lake View Church

Active Memberships	$ 8.00	
Associate Memberships	21.00	
Child's Free Bed	5.63	
Pledge Fund	35.00	
Tag Day Fund	61.65	
Bulletin Fund	1.00	
		$ 132.28

Lake Forest Church

Active Memberships	$ 14.00	
Associate Memberships	106.00	
Child's Free Bed	10.00	
Pledge Fund	510.00	
Thanksgiving Linen Offering	113.00	
Delicacies Fund	62.00	
Hospital Christmas Fund	2.00	
Bulletin Fund	6.00	
		$ 823.00

La Grange Church

Active Memberships	$ 6.00	
Associate Memberships	9.00	
Delicacies Fund	1.50	
Bulletin Fund	.50	
		$ 17.00

Normal Park Church

Active Memberships	$ 4.00	
Associate Memberships	4.00	
Child's Free Bed	12.25	
Deacons' Fund	25.00	
Silver Cross Circle	5.00	
Delicacies Fund	4.55	
Tag Day Fund	203.48	
Bulletin Fund	1.00	
		$ 259.28

Oak Park First Church

Active Memberships	$ 14.00	
Associate Memberships	59.00	
Child's Free Bed	100.00	
Pledge Fund	250.00	
Thanksgiving Linen Offering	12.00	
Delicacies Fund	4.00	
Tag Day Fund	20.00	
Bulletin Fund	2.50	
		$ 461.50

Oak Park Second Church

Active Memberships	$ 2.00	
Child's Free Bed	5.00	
		$ 7.00

Ravenswood Church

Active Memberships	$ 8.00	
Associate Memberships	11.00	
Child's Free Bed	11.40	
Thanksgiving Linen Offering	21.50	
Delicacies Fund	1.00	
Tag Day Fund	89.63	
Bulletin Fund	1.00	
		$ 143.53

Riverside Church

Active Memberships	$ 10.00	
Associate Memberships	10.00	
Child's Free Bed	6.00	
Pledge Fund	45.00	
Thanksgiving Linen Offering	12.00	
Delicacies Fund	2.00	
Bulletin Fund	1.00	
		$ 86.00

River Forest Church

Active Memberships	$ 4.00	
Associate Memberships	8.00	
Child's Free Bed—Primary Birthday Offering	5.79	
Pledge Fund	2.00	
Thanksgiving Offering	5.00	
Delicacies Fund	3.50	
Bulletin Fund	.50	
		$ 28.79

Rogers Park Church

Active Memberships	$ 4.00	
Child's Free Bed	37.87	
Thanksgiving Linen Offering	5.00	
Delicacies Fund	.50	
Bulletin Fund	.50	
		$ 47.87

South Park Church

Child's Free Bed	$ 10.00	
Delicacies Fund	5.00	
Tag Day Fund	34.98	
		$ 49.98

Trinity Church

Active Memberships	$ 2.00	
Associate Memberships	10.00	
Child's Free Bed	2.00	
		$ 14.00

Warren Avenue Congregational Church		
Active Memberships	$ 4.00	
Bulletin Fund	.50	
		$ 4.50
Wheaton Church		
Child's Free Bed	$ 5.00	
		$ 5.00
Glencoe Union Church		
Active Memberships	$ 2.00	
Thanksgiving Linen Offering	1.00	
		$ 3.00
Wilmette Church		
Active Memberships	$ 2.00	
Associate Memberships	17.00	
Child's Free Bed	32.00	
Pledge Fund	10.00	
Delicacies Fund	1.00	
Bulletin Fund	.50	
		$ 62.50
Woodlawn Park Church		
Active Memberships	$ 4.00	
Associate Memberships	37.00	
Child's Free Bed	25.00	
Pledge Fund	15.00	
Thanksgiving Linen Offering	20.00	
Delicacies Fund	6.00	
Tag Day Fund	45.22	
Bulletin Fund	.50	
		$ 152.72
Additional Active Members		
Active Memberships	$ 8.00	
Pledge Fund	30.00	
Bulletin Fund	.50	
		$ 38.50
Total in Churches		$14,135.07

CHILD'S FREE BED—MISCELLANEOUS

Itasca Sunday School	$ 1.00	
Hope Presbyterian Church	1.00	
Chinese Mission Second Church	7.50	
Gardner, Ill.	3.00	
Olivet	7.50	
Seventh Presbyterian Church	10.00	
Irving Park	10.00	
Logan Square Willing Workers	2.00	
Chicago Heights Mission	5.00	
Immanuel Mission	10.00	
Tenth Presbyterian	5.00	
Garfield Boulevard Presbyterian Birthday Offering	2.38	
Garfield Boulevard Presbyterian Church	15.20	
Christ Church	11.99	
		$ 91.57

RECEIPTS—MISCELLANEOUS

Red Cross Relief Fund	$ 600.00		
		$ 600.00	
Contributors' Fund	$1,437.00		
		$ 1,437.00	
Bulletins	1.50		
Received from Occupational Work	112.00		
Received for Radium Treatment	10.00		
Special Gift for Flowers	12.00		
Received for Breast Milk	10.50		
		$ 146.00	
Loans—			
Final Payment on Loan No. 5	$ 129.00		
Final Payment on Loan No. 6	150.00		
Refunded on Scholarships	60.00		
		$ 339.00	
Mrs. Daniel A. Jones Endowment Fund for Social Service Work	$ 400.00		
		$ 400.00	
By Special Social Service Fund	$ 75.00		
By Special Gift for Social Service Fund	10.00		
		$ 85.00	
Interest on Bonds	$ 200.00		
Interest on Deposits	38.18		
		$ 238.18	
Hospital Tag Day Box	$ 55.87		
		$ 55.87	
Total Receipts			$17,527.69
Balance on Hand January 1, 1917			5,174.62
Grand Total			$22,702.31

DISBURSEMENTS

James A. Patten, Treasurer Free Beds—		
Second Child's Free Bed Endowed by the Schools of the Chicago Presbytery, Part Payment		$ 1,113.68
First Church—		
The Lamson Bed	$ 300.00	
The Pauline Louise Otis Bed	300.00	
The Richard A. Wells Memorial Bed	300.00	
Third Church Bed	108.82	
Fourth Church Bed	300.00	
Red Cross Maternity Bed	300.00	
Sixth Church—		
Mary Reynolds Black Endowed Room, Final Payment	1,700.00	
First Church, Austin—		
Westminster Guild	300.00	
Endowed Room for Ministers and Missionaries, Final Payment	945.00	
Second Endowed Tag Day Bed, Part Payment	1,500.00	
Corey Room Endowment	100.00	
		$ 6,153.82

Scholarships—			
The Mrs. Joseph Matteson	$ 120.00		
The Miss Rosa Mason	40.00		
		$ 160.00	
Loans—			
Number 9	$ 110.00		
Number 10	70.00		
Number 11	45.00		
		$ 225.00	
Furnishings		$ 2,039.38	
Tag Day Expenses		106.03	
Christmas Fund		304.00	
Social Service—			
To Salaries	$1,975.44		
To Expenses	320.60		
To Bed Side Instruction	56.75		
Registration Bureau	148.51		
		$ 2,501.30	
Sprague Home for Nurses		$ 882.89	
Wet Nurse from Tag Day Fund		373.86	
Delicacies		525.70	
Bulletin		189.10	
Library Committee	$ 15.00		
Finance Committee	3.00		
Linen Committee	8.50		
Contributors' Committee	60.00		
Associate Memberships	5.74		
Recording Secretary	14.50		
Corresponding Secretary	3.00		
Postage, Treasurer	11.00		
Safety Deposit Box Northern Trust	3.75		
Stationery	25.12		
Special Expense for Flowers	12.00		
Special Expense	94.00		
Exchange on Checks	.76		
Occupational Salary	525.00		
Occupational Expense	89.46		
Chapel Music	69.00		
Miscellaneous	13.05		
		$ 952.88	
Red Cross and X-Ray Room		185.38	
Total Disbursements			$15,713.02
Bank Balance December 31, 1917 (Northern Trust Company)	$2,969.90		
Currency	30.50		
		$3,000.40	
$1,000 Chicago City Railway 5% Bond		997.50	
$2,000 Interboro Rapid Transit 5% Bond		1,991.39	
$1,000 Washington Water Power 5% Bonds		1,000.00	
		$ 6,989.29	
			$22,702.31

Mrs. William Coffeen, Treasurer,
Hinsdale, Ill.

ARTHUR YOUNG & COMPANY,

Certified Public Accountants

105 South La Salle St.

Chicago, December 31, 1917.

To the Board of Trustees of The Presbyterian Hospital of the City of Chicago, Chicago.

Dear Sirs:—We have examined the books and accounts of the Woman's Auxiliary Board of The Presbyterian Hospital for the year ending December 31, 1917, and certify that the accompanying statement of receipts and disbursements is correct.

Yours faithfully,

Arthur Young & Co.

THE JONES MEMORIAL BUILDING

THE PRIVATE PAVILION

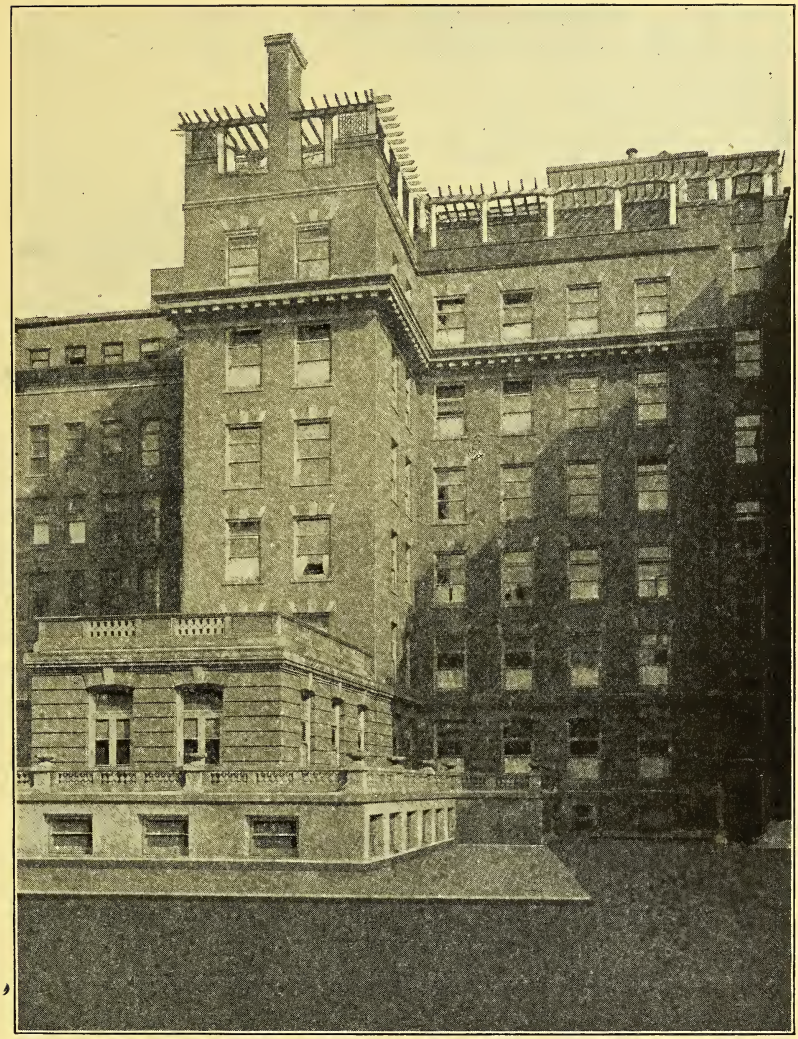

THE JANE MURDOCH MEMORIAL BUILDING